WEATHER INDICATIONS.
Fair and warmer tonight; partly cloudy on Friday.

THE NEWARK ADVOCATE.

READ THE "WANTS."
It will pay you to read the want "ads," on Page 3 today.

VOLUME 53—NO. 95. NEWARK, OHIO, THURSDAY EVENING, SEPTEMBER 28, 1905. TEN CENTS A WEEK.

RATHER ROCKY

Is Presidential Road in Cuba So Gomez Quits

BLAMES PLATT AMENDMENT

ISSUES MANIFESTO TO HIS FOLLOWERS IN ISLAND

Claims Supporters of Palma's Government Have Murdered the Island's Liberty---Scents Trouble.

Havana, Sept. 28.—Jose Miguel Gomez, governor of the province of Santa Clara, who was nominated by the Liberals for the presidency, has resigned his candidacy. In letters to the executive committee of his party he gives the reasons for his action, laying part of the blame on the United States owing to the Platt amendment.

Governor Gomez says: "It is impossible to continue the campaign within the bounds of the law. The government has won a complete and overwhelming victory. With Liberals by the hundreds in the jails and with the rifles of armed forces and even the daggers of hired assassins against unarmed voters, the problem confronting me is whether I should continue to lead my followers to the polls and permit them to become the victims of this sort of thing. One road is open, that followed by other nations in analagous circumstances, namely, the right of revolution; but Cuba stands in a peculiar position, as an armed conflict would inevitably bring foreign intervention. Before this was accomplished, however, her material prosperity would run grave danger and property which is to a great extent in foreign hands would be destroyed, while the neutral elements would suffer. Therefore I, who had the courage to rebel against Spain, which was one hundred times stronger than Palma's government, decline to accept the responsibility of plunging my country into war, least of all at a time when there might be the slightest suspicion that I had done so to satisfy my personal ambitions for the presidency.

"I am a Cuban soldier. I love order and peace and prefer to leave to my adversaries the somber glory of their triumph along the criminal path where they have slain Cuban liberty. For these reasons I entreat my party to accept this irrevocable resignation."

NORWAY'S FUTURE

Authoritative Statement Is Just Given By the Minister of Foreign Affairs, M. Loveland.

Paris, Sept. 28.—M. Loveland, minister of foreign affairs of Norway, gave the Temps' Christiania correspondent an authoritative statement. He said Norway would take steps to secure an early recognition by the powers. This recognition would cover Norway's independent sovereignty without reference to the government's status as a monarchy or a republic, which would be subsequently determined. Concerning the offer of the throne to Prince Charles of Sweden, M. Loveland said: "The storthing's offer still operates, as it has not been formally and officially rejected. But Norway will not make a second offer, nor can we indefinitely wait for an answer from King Oscar. If we do not receive a response very soon we shall consider ourselves relieved and turn elsewhere."

OHIO MEN HURT

In Rear-end Collision In Indiana—Fire Then Destroyed Several of the Freight Cars.

Connersville, Ind., Sept. 28. — In a rear-end collision near Glenwood, passenger train No. 41 on the Cincinnati, Hamilton and Dayton railroad crashed into a freight train. Five were injured, one fatally, two seriously and one slightly. The injured: Engineer Wilson, Hamilton, O., seriously; Fireman I. Strickler, Hamilton, O., seriously; James Barrows, Connersville, bruised about the body; J. B. Grosscup, Lincoln, Neb., leg broken, arm broken and injured internally; unknown lady passenger, slight bruises. Fortunately nearly all of the passengers were in the rear coach. After the smoke and dust had cleared away the injured were taken to Glenwood, where physicians are caring for them. Shortly after the collision a fire started in the debris. Most of the passenger coaches and several freight cars were destroyed before the fire was extinguished.

FIFTY HURT IN POLITICAL RIOT

EXCITING SCENE AT BUDAPEST, HUNGARY, LASTS FOR TWO HOURS.

Socialists and Adherents of Coalition Parties, Including Students Clashed at the Royal Hotel.

Budapest, Hungary, Sept. 28. — Between 40 and 50 persons were injured in riots here when Socialists and adherents of the coalition parties, including students, clashed opposite the Royal hotel, and for two hours there were scenes of tremendous excitement. The Royal hotel is the headquarters of the Independence club, in which is the council room of the coalition leaders. Socialists gathered outside the Independence club and announced their intention of entering and tearing down the council rooms. A large force of police were present and was assisted by 150 prominent citizens. The mob made an effort to enter, but was vigorously opposed by the police. A fight ensued, and amid the wildest clamor a number of persons were stabbed, but the Socialists were finally scattered. Fifteen minutes later, however, the Socialists again gathered. By this time adherents of the coalition in large numbers appeared upon the scene, and their appearance resulted in a free fight between the two factions. A dense mass of humanity surged in every direction, shouting and singing the Marsellaise and other songs. Knives, sticks and stones were used vigorously. Meanwhile a thunderstorm came up and vivid lightning lit up the square, while the thunder added a note of terror. Rain fell in torrents, and the combatants were finally dispersed by the police. It is reported that over 40 persons were wounded, eight of them seriously. There were no deaths.

KIDNAPING

Charge Preferred Against Wisconsin Real Estate Dealer—Wensel Cavot Arraigned.

Kaukauna, Wis., Sept. 28. — Wensel E. Cavot, a real estate dealer of Green Bay, Wis., was arraigned before Justice N. D. Schwin on a charge of kidnaping M. M. McCarty, a prominent farmer of the town of Kaukauna, who has been missing since Sept. 14. His hearing was postponed until Oct. 2, and not being able to furnish bond of $1,200 he was committed to the county jail. McCarty lived alone. His real estate and personal property is valued at $17,000. When last seen he said he was going to Green Bay. After he had been missing about a week Cavot appeared on his farm with a bill of sale that inventories at $3,500, and started dispersing the stock. The instrument is in McCarty's handwriting and is signed by him, but contains the names of no witnesses. Proceedings against Cavit were started by McCarty's relatives.

SECRETARY SHAW

Addresses the Ohio Bankers' Association at Cleveland—Proposes Elasticity of the Currency.

Cleveland, O., Sept. 28.—Secretary Shaw was given a hearty greeting this morning when he appeared before the Ohio Bankers' Association. There was a large attendance.

In speaking before the annual convention, Secretary Shaw said: "The fact that the United States has the best currency system in the world does not imply that the system is perfect or cannot be improved. The system is not perfect, largely because it is non-elastic. It fails to respond in volume to the changing needs of seasons and localities. There will be no further currency legislation until the people have experienced a panic occasionally by this want of elasticity. The country does not appreciate this danger and until it is fully understood no remedy will be applied. The remedy should be discovered, discussed and agreed upon, so that it may be promptly applied when the people are ready for it. We do not need and must not have inflation. Difficulty lies in the fact that the volume of money remains stationary. Among many remedies suggested none appeals to me as strongly as the authorization of additional national bank circulation. This method involves the right of national banks to increase their circulation in any amount, perhaps equal to fifty per cent of their outstanding volume of government bond secured circulation on which the bank should pay a tax of five or six per cent during the time it is maintained and the government in consideration of this tax should guarantee its redemption.

Walter Damrosch, former leader of the Metropolitan Opera House Orchestra, New York, is to fill the new chair of Professor of Music at the University of California. Mr. Damrosch is known as an exponent of Wagner.

PAMMENT

Now Afraid Freshmen Will Get Him at Granville

BULL IS LOCATED IN NEWARK

BUT IS SOON HURRIED AWAY TO CAPITAL CITY

Freshman Leader Wouldn't be Recognized by His Own Mother---Takes It All Good Naturedly.

Earl Bull of Dayton, O., president of the Denison university Freshman class, who was kidnaped by the Sophomores Wednesday at Granville, has been located. Rather, he was located

HARRY G. PAMMENT
President of Denison sophomores whom the freshmen would like to kidnap. Pamment is being well guarded by his classmates.

but the Freshman leader is again missing.

To relieve the anxious minds of the lower classmen at Granville, it may be said that their president is alive and well. His appearance is somewhat changed and it is doubtful if his mother would recognize him if he went to his home after loosing his hat. His hair will necessarily have to be clipped close to the scalp after this contest is over, to give it a chance to grow out even again.

Mr. Bull was seen Wednesday night in a room at a local hotel, by an Advocate reporter. It all happened because of a peculiar name which was found on the hotel register. It was "O. G. What-A-Wad." The reporter's curiosity was aroused and an inquiry revealed the fact that a party of Denison students were in a room on the second floor.

The reporter was welcomed and was presented to the prisoner who, regardless of the fact that he had been "wrote up," warmly greeted the newsman. It seems that the Sophomores are practicing the RRussian stunt of retreating. The story related in that little hotel room was an interesting one and was full of exciting incidents.

When Bull was captured early Wednesday morning, he was hurried through the quiet village streets attired in nothing but his night robe. He threw a blanket around his shoulders as he was hustled out of the room but this was all the protection he had from the cold night air.

All day Wednesday he was held prisoner at the bachelor apartments of Messrs. Rogers and DeClerque at Mitchell's boarding house. The Sophs. soon learned that the Freshmen had discovered their hiding place and were preparing to make an attack in force on the Sophomore stronghold. It was decided to transfer the prisoner to safer quarters so Mr. Bull was secretly hurried out of the village via all the back streets and alleys in the place. He was brought overland to Newark and headquarters established in a quiet hotel in a quiet neighborhood. There he was seen by the reporter.

The prisoner's hair has been very artistically trimmed. The barber who performed the task is a past master in his art. All the hair on the front part of the scalp has been clipped close except two little locks above each temple. This gives the man the appearance of one of the imps of his Satanic Majesty.

While in the room, a camera and several flash light powders were brought into use and now the entire village of Granville will be flooded with photos of the Freshman president wearing a grin that with the Sophomore class figures, 1908, across the front.

The Sophomores in charge stated to the Advocate that the man would be held prisoner until all their terms contained in the articles of agreement had been signed. This will practically sign away the rights of the Freshmen as a class for the remainder of the school year.

They agree not to interfere in any way with the "doings" of the Sophs. They will allow the Sophomore banner pennant to remain unmolested in the college chapel for the balance of the year. The Freshmen say that they won't sign this agreement. They also say that they will stand by their leader and make every effort to recapture him.

Mr. Bull was taken to Columbus. There he will be held for ransom. The Freshmen are leaving no stone unturned to learn the whereabouts of their leader but the wary Sophs are leaving no trail.

President Harry Pamment of the Sophomore class is uneasy because of this class strife and he is constantly in fear of capture. Pamment is the mainstay of the Denison eleven and large parties of Freshmen are dogging his footsteps every hour. In fact every Sophomore at Denison is constantly looking over his shoulder and dodging every time he passes a tree for fear he will be captured and robbed of his hair. This is especially true of those who have "pretty" hair. Some of these even threaten to stop school until the trouble has blown over.

Like a will 'o th' wisp, the Denison Sophomores have again disappeared and at the same time, 'tis strange to say, President Bull, alias "O. G. What-A-Wad" has also been swallowed up by the atmosphere and a crowd of anxious Freshmen were doomed to disappointment.

These Freshmen learned that Bull was being held by his captors at the Doty House and preparations were made to storm that stronghold and recapture their man. Every Freshman was armed with a pair of clippers or scissors and if they had carried out their plans the Newark streets would be walked by a quartet of baldheaded Sophomores.

It is now positively asserted that the captors and their captive have "treked" to Columbus. This was their original plan and they found that the lower classmen were too close on their track for comfort.

At Granville everything is quiet. There was no demonstration at chapel this morning and there is promise of a quiet day. This does not mean however that the affair will die out for it is like a Kentucky feud, it must be settled. In all probability, there will be a big flag or cane rush on Beaver Field in a few days. This question will be left to a committee of the upper classmen and in case it is decided to settle the question in this way, a date and hour will be set and the fun will commence.

MOTHER FOUND SON'S DEAD BODY

IN CARRIAGE WITH BULLET WOUND IN HEAD, AND REVOLVER BY SIDE.

Frank Hallwood, Son of Cash Register Manufacturer, Takes His Own Life—Was Despondent.

Columbus, O., Sept. 28.—Frank Hallwood, aged 16 years, son of Henry S. Hallwood, inventor of the Hallwood cash register, committed suicide between midnight and 1 o'clock Thursday morning, by shooting himself through the head with his father's revolver while seated in the family carriage in the barn in the rear of the Hallwood home, 776 Franklin avenue. The dead body was found Thursday morning at 6:30 o'clock by Mrs. Hallwood. Despondency is assigned as the cause of death.

The boy was a pupil at the Douglass Avenue school, but recently had been very much dispirited because his parents are said to have insisted that he should continue his studies, while he desired to leave school and take up regular employment with F. E. Avery, the automobile dealer, for whom he has worked at odd hours.

Wednesday night he went carriage riding with a young lady friend, but returned about 11 o'clock and put the carriage away in the barn. He secured his father's 32-calibre revolver in some manner unknown to his parents and fired one shot into his brain. Death was instantaneous.

Thursday morning his mother missed him from his room and suspecting that he had been unable to secure entrance to the house and had slept in the barn, she went out to awaken him.

She found him dead in the carriage with his feet hanging out and the revolver at his side. The body was cold in death when discovered.

Congressman Found Guilty.

Portland, Oregon, Sept. 28.—The jury in the case of the United States against Congressman J. N. Williamson, Dr. Van Gieser, his partner in the land fraud business, and Marion R. Hedges, a Portland lawyer, rendered a verdict finding the defendants guilty of perjury in connection with the Oregon land fraudulently located in the government land. The penalties are from $1,000 to $[illegible] fine and imprisonment not exceeding two years.

MR. DEPEW

Is Requested to Appear in Insurance Hearing

PARTICIPATED IN BIG DEAL

NO INTEREST ON A BIG LOAN IS RECEIVED BY EQUITABLE

Money Not Yet Returned---More Facts Told About Syndicate Transaction.

New York, Sept. 28.—Henry K. Winthrop, assistant secretary and financial manager of the Equitable Life Assurance society, was again a witness before the legislative committee to investigate insurance. He was examined as to the syndicate transactions of his society. It was brought out that in one syndicate deal Senator Depew was a participant to the extent of $100,000, and the senator was requested to appear before the committee. Mr. Winthrop was unable to find where a record of the profits from a number of the syndicate transactions was made, and expert accountants now at work on the books of the society are expected to unearth these later. The witness detailed a number of loans to the Equitable Trust and Mercantile Trust companies, as well as the sharing of these companies in syndicate transactions with the society. Mr. Winthrop was asked to furnish a list of the individual participants in syndicates, and said that President Morton was preparing such statement. Mr. Winthrop said he had no positive information of the "James H. Hyde and associates" syndicates but he expects to have. Mr. Winthrop said that in the Philadelphia, Baltimore and Washington and Long Island fours syndicate, managed by Kuhn, Loeb & Company, there were two participants, one of $500,000, the other of $100,000. The society derived profits of $2,786 on the $100,000 while J. W. Alexander, J. H. Hyde, G. H. Squire and W. H. McIntyre divided the profits on the $500,000. The Equitable put up $2,100,100. It has received no interest, neither has the money been returned, and when asked if the matter had been called to the attention of these gentlemen, Mr. Winthrop said "It will be."

Henry Greaves, who was a clerk for George H. Squire, formerly a member of the finance committee, was called to supply some information regarding the "George H. Squire trustee" account, and from him it was learned that there were a number of these accounts. There was beside the "George H. Squire trustee" account the "Marcellus Hartley trustee" account, and another, the "J. W. Alexander trustee" account. Mr. Greaves produced the bank book of the Squire account, and by means of it Mr. Hughes tried to trace amounts that would correspond to profits on this account, but the witness could not remember the items of the amounts [illegible]

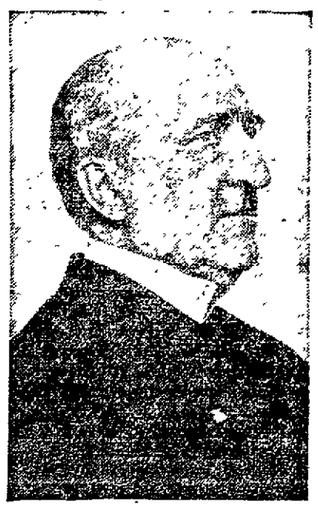

CHAUNCEY M. DEPEW.

WITTE AT HOME

St. Petersburg, Sept. 28.—M. Witte arrived here this morning. The railway station was filled with officials of the ministries of finance, personal friends, newspaper men and curious people. [illegible] the [illegible] here [illegible] received by Count Witte. He was the recipient of numerous floral offerings. [illegible] cordial reception which was accorded to Witte by the kaiser has made a deeper impress on here than did that of [illegible] Portsmouth.

IS BACK FROM THE PHILIPPINES

SECRETARY OF WAR TAFT ON CONDITIONS IN THE FAR EAST.

Found Distress In Agricultural Regions Due To Cholera, Drought, Locusts and Other Causes.

San Francisco, Sept. 28.—Secretary of War Taft, who arrived here from the orient on the steamer Korea, discussed political and economic conditions as he found them in the Philippines. He said he found that a wave of ladronism had swept over the province of Cavite, and it has been found necessary to suspend the writ of habeas corpus in the province of Cavite and Batangas, the neighboring province. The same was true of Samar, but the use of troops on Samar and the use of the scouts and constabulary in Cavite has put an end to this business. The secretary continued:

"The distressing agricultural depression, due to the loss of 75 per cent of the agricultural cattle, drouth, locusts and the cholera, as well as other causes, will probably not cease to be for several years. This naturally subjects the government to criticism because this alien government is much more likely to be criticised for existing conditions, however free from blame in respect to them, than a native government.

"All the days in Manila were spent by the commission men in investigating agricultural conditions, with the view to the possible effect of a possible change in tariff on the Philippine production of tobacco and sugar. An opportunity was also given to those Filipinos strongly in favor of immediate independence to present their views. All this was reported and will be circulated, doubtless, in a congressional document.

"Some of the younger men of education have been advocating immediate independence. It therefore became necessary to state with considerable emphasis the policy of the administration on this subject, and to say that in the opinion of the administration there was no possible hope of independence short of a generation, because the people could not be fitted for self-government in that time; indeed, it will probably take a much longer period.

"While the conditions in the Philippines are not as favorable as we would like to have them, and probably will not be favorable until the depressing agricultural conditions shall be followed by a prosperous season, still progress is being made. The government is more efficient; inefficient men are being eliminated and things are settling to business. Economy is being practiced more and more in the government; Filipinos are being introduced rapidly to the place of Americans, and on the whole, in looking back over two years, decided steps forward have been taken.

"With reference to the boycott in China, I am not sufficiently advised to speak with great authority. My impression is that it will fade out because of the necessity that the Chinese merchants are under of patronizing America to sell what will be in great demand in Manchuria. Chinese merchants themselves are losing money, and their influence is not likely to further it.

"Many of the people in Japan are disappointed at the terms of peace, but the great sober majority of that people, I am sure, are deeply grateful that peace has come and grateful to President Roosevelt for his assistance in bringing it about, and conscious of the fact that Japan was under a great strain and that true statesmanship required that when she could make an honorable peace she should do so. There is not, in my judgment, the slightest fear that the people of Japan will not continue to be as friendly to America and Americans as our reception in July showed that they were then."

Mr. Taft is of opinion that the friar lands and other local questions will be amicably settled.

RUSSIAN LOAN

Banking Circles of Paris Are Much Interested In Anticipated New Loan To the Czar.

Paris, Sept. 28.—Banking circles here are much interested in the anticipated new Russian loan. The Paris branches of American firms have received cablegrams from New York regarding the loan, indicating a possible American participation in it. The loan also is the leading topic on the bourse. The best informed financiers place the amount of the loan at $150,000,000, divided between Paris and Berlin, the bankers forming part of the syndicate which took up the last loan, said that details as to rates and terms of the proposed loan had not yet been decided upon. They said, however, that the rate probably would be 4½ per cent, the bonds selling at about par.

A Brussels [illegible] named Dutch [illegible] has [illegible] a young lady named Widow.

FIRE

Destroys Valuable Real Estate in Alexandria

OWNED BY NEWARK MAN

THE TOTAL LOSS WILL BE CLOSE TO $25,000

An Entire Block is Burned But the Cause of the Fire is Unknown.

An entire block of buildings, owned by E. T. Rugg of Newark, was burned to the ground at Alexandria in an early morning fire Thursday. The losses will approximate $25,000. The following special from Alexandria tells the story of the fire.

Alexandria, O., Sept. 28.—One of the most disastrous conflagrations that ever visited the village of Alexandria, was that of Thursday morning, which will probably aggregate a loss of $25,000.

The fire started in the general store of T. Cubbage, but the cause is unknown. This store occupied the lower floor of a two-story frame building owned by E. T. Rugg, ex-county treasurer, who now lives in Newark.

The flames were simultaneously discovered by several and a general alarm was sounded, which called out practically the entire populace. Heroic measures were taken, but the fire rapidly spread and soon involved the Johnstown and Croton Telephone exchange, which connects with the Independent exchange at Newark. The exchange was operated by Misses Alta and Bertha Curtis, on the second floor, just above the Cubbage store.

Miss Alta Curtis also conducted a millinary store here and her loss is total, with no inurance.

The Curtis sisters escaped from the burng inbuilding in their night gowns and a subscription was taken which nearly every one in Alexandria signed. They have been here for years and the loss that has overtaken them has enlisted the sympathy of the entire village.

On the west side of the building mentioned above, was the residence of Edward Hammond, the liveryman, which was burned to the ground. Mr. Hammond is a cousin of W. H. Hammond of the firm of Wise & Hammond of Newark.

His sister, Mrs. Mary Penn, a young widow, was in the house and has been an invalid. She was carried to the home of Dr. L. C. Laycock across the street, where she is suffering from a severe nervous shock. The residence was burned to the ground.

The barn of C. B. Buxton was the next to be ignited by the spreading flames, and was completely destroyed. On the east side of the building in which the fire started, is situated the Alexandria Bank. This building was totally destroyed, but the money and valuable papers were saved. The furniture, however, was burned.

The next building burned was the H. A. Parsons undertaking establishment which is a total loss. The contents were saved.

O. C. Bowman occupied the corner building on Main street and lost a valuable refrigerator, which he used in his meat shop. This building was also burned to the ground, as was Proctor & Bros. blacksmith shop.

The losses in detail are not now obtainable. All the buildings destroyed, except Mr. Buxton's barn were owned by E. T. Rugg of Newark. Mr. Rugg is now returning from a trip to the Pacific coast, and his insurance policies are locked up in his safety deposit box at the Licking County bank. It is estimated here that his loss will be about $8,000, but it is known that he is insured to some extent.

GLASS WORKERS

Declare War as Result of Their Meeting In Cleveland—President Faulkner Talks.

Cleveland, O., Sept. 28.—War to the end was the decision reached by the representatives of the Amalgamated Association of Windowglass Workers of America in the proposed effort to man the independent windowglass factories of the country with snappers and apprentices by Simon Burns of Pittsburg, president of L. A. No. 300, Knights of Labor. "We will picket every windowglass plant where any attempt is made to employ snappers and apprentices," said President Faulkner. "We will not permit our men to work with the member of the Burns organization."

EXCURSION NOTICES.

Pan Handle Lines.

County Fair Excursions to Coshocton Oct. 10 to 13 over Pennsylvania Lines from Newark, Dennison, Cambridge, Mansfield and intermediate stations. Special low fares.

Low fares to Columbus, Oct. 11th and 12th over Pennsylvania Lines, account Annual Conclave, Knights Templar of Ohio. Excursion tickets sold only at stations in Ohio.

Union Veterans' excursions to Sidney, O., State Encampment, Oct. 22d and 23d. Tickets sold at all stations in Ohio and Pennsylvania.

Low Fares to Frankfort, Ind., reunion of Wilders' Brigade, 72d I. V. I., Oct. 11th and 12th. Excursion tickets sold at all stations in Indiana, Ohio and Illinois on Pennsylvania Lines.

Low fares West and Southwest—Special Home-Seekers' Excursions via Pennsylvania Lines.—Anyone contemplating a trip West may take advantage of the reduced fares for the special Home-Seekers' excursions via Pennsylvania Lines to points in Colorado, Idaho, Iowa, Kansas, Minnesota, Missouri, Montana, Nebraska, the Dakotas, Oregon, Washington, Texas and other sections in the West and in all States of the South. Stop over privileges permit travelers to investigate business openings. These tickets will be on sale certain dates during the summer. Detailed information as to fares, through time, etc., will be freely furnished upon application to Local Ticket Agent of Pennsylvania Lines.

THE W. C. T. U.

An excellent meeting was held in the church parlors Tuesday afternoon. Mrs. Teeter had charge of devotionals, and read that beautiful and comforting Psalm, 37th chapter.

The first in order was the election of superintendents for the ensuing year and those elected were as follows:

Fair, Mrs Billman.
Red Letter Days, Mrs. Dr. Reinhart.
Flower Mission, Mrs. Hillier.
Press, Mrs. Cool.
Literature, Miss Jennie Cool.
Evangelistic, Mrs. Keller.
Purity, Mrs. King.
Prison and Jail, Mrs. Brown.
Temperance Hospital, Mrs. Hiem.
Sunday School, Mrs. Phillips.
Sabbath Observance, Mrs Harrington.
Anti-Narcotics, Mrs. Gabkee.
Mothers Meetings, Mrs. Upham.
S. T. L. Mrs. Metz
L. L. L., Mrs. Boyle

After election of superintendents the subject for the day was carried out, this being Frances Willard's birthday. Readings from the life of this good woman was the order, and those taking part were: Mrs. Rachel Anderson, Mrs. Billman, Mrs. Henderson, Mrs. Brooks, Mrs. Parker, Mrs. Anna Anderson, Miss Jennie Cool, Mrs. Dr. Reinhart, Mrs. Sarah Brown, Mrs. Keller, Mrs. Grove, Mrs. Stella Anderson, Mrs. Gabkee, Mrs. Stephens, Mrs. Gridley.

A large crowd was in attendance which was very encouraging.

Next week will be the report of officers and superintendents. Everybody welcome.

CORN SHOW

Will Be Held In Bowling Green Church, Nov. 9—Two Addresses To Be Given By An Expert.

On November 9, Newark Grange will hold a corn show and institute at Bowling Green church, five miles east of Newark on the Zanesville road.

C. G. Williams of the Ohio Experiment Station, will judge the corn and deliver two addresses, one in the afternoon and one in the evening on the subject.

Any resident of Licking county may make an exhibit of ten ears.

It is said that Prof. Holden of Iowa, has added thousands of dollars to the wealth of Iowa by his corn school, teaching the farmers better methods of selecting and breeding their seed corn.

Licking county is not such an exclusive corn producing country as Iowa, but it is our leading crop, and let us attend this institute and see if we can not learn of better methods and thus add to the wealth of the country.

FALLSBURG.

Mrs. Jane Porter of Hanover spent Sunday with her sister, Mrs. G. M. Holmes.

Those on the sick list are Mrs. S. E. Johnson and Miss Nellie Martin.

Mr. William Lucas is spending this week with his son, Mr. John Barcu, at his home in Martinsburg.

Miss Minnie Gilbreath and Mrs. Bertha Funck and daughter, Alice, spent Sunday in Perryton visiting friends.

Mr. and Mrs. Willis Gault and children, Harry and Blanche, spent Sunday with Mr. and Mrs. Orren Clark.

Mrs. Susan Gilbreath has returned home after spending two weeks with her niece, Mrs. Mayme Mossholder.

Jacob Booth spent Monday in Newark.

ALL IS READY

For Licking County's Big Fair, Which Is To Be Held Next Week.

The Licking County Agricultural Society has expended considerable money during the past year in improving the fair grounds in various ways, which will prove that the pleasure and convenience of the fair patrons is one of the things uppermost in the minds of the directors. New additions have been made to the stock sheds, in addition to a handsome new cattle barn which has just been completed. This barn will have a stalling capacity for about 100 head of cattle, and will be one of the most up-to-date structures of the kind to be found at any county fair in Ohio. A new slate roof has been placed in floral hall, the race course is being put in the pink of condition for the racing program, which promises to be the best ever seen on the track.

The grounds are also being put in splendid shape for the big exposition next week, and the management are overlooking nothing that will enchance the interest of the fair or fully repay every visitor for time and expense of attending. The list of exhibits in every department is reported by the secretary to be greater, by far, than ever before in the history of the county's greatest annual event.

thd-fw

WILKIN.

Mrs. Brice Taylor has been at a a sanitarium in Newark for the past few weeks. She is improving in health.

Mr. and Mrs. Braddock Parker were the guests of their daughter and son-in-law, Mr. and Mrs. Frank Dush of Purity, Sunday.

The Stickle Bros. have purchased a hay baler and engine.

H. K. Stickle is now building the foundation for a store.

Mrs. Stewart Barnes, who went to Philadelphia to receive medical treatment, is improving in health.

Weekly and Stradley are busy thrashing clover seed around here.

Ed Roe is employed to build a house on the Miles farm in Eden township.

Mr. Fred Sheets and Miss Minnie Harris were guests of N. C. Pound, Sunday.

Jack Frost, of Winter, was visiting the farmers here last Tuesday night.

PLEASANT VALLEY.

Mr. W. O. Beckham and family, visited at J. W. Porter's of Long Run, Sunday.

Mr. J. W. Little and family of Rock Run, took dinner at Willis Priest's, Sunday.

Mr. and Mrs. G. W. Priest visited the latter's brother, G. N. Scott, of near Walnut Ridge, Sunday.

Mr. James Colville and Mrs. Candas Colville and daughter, Della, of Long Run, took dinner at J. W. Reid's Sunday.

Mrs. Emma Varner visited at Willis Priest's, Sunday afternoon.

Come to Sunday school, Sunday afternoon, at 2 o'clock.

Mrs. W. O. Beckham and Mrs. A. E. Divan and little son, Louis, visited at G. W. Priest's, Wednesday.

HEN LIVED FOR OVER 22 YEARS

SHE LAID 4,750 EGGS AND IT IS ESTIMATED THAT SHE EARNED

$1,079.50 For Her Owner During Her Life Time—Tombstone Appropriately Engraved Has Been Erected.

Chattanooga, Tenn., Sept. 28.—There died on Saturday at Evensville, Tenn., a hen that was known to be 22 years old.

This unprecendentedly long-lived hen belonged to George Bradley.

Betsy was one of a fine brood of chicks hatched on the day that Bradley's eldest son was born, nearly 23 years ago. By the date of the young man's birth the family established her age.

Betsy was occasionally permitted to indulge her motherly instincts, upon which auspicious occasions she invariably brought into the world from a dozen to fifteen of the finest chicks that ever scratched gravel.

When not engaged in motherly duties Betsy sometimes worked overtime and laid two eggs a day.

As year after year passed without any appreciable difference in Betsy's strenuosity she became the wonder of the county and the barnyard jewel of the Bradley family.

For 19 years Betsy kept up her good work.

It is estimated that during that time this industrious hen laid 4,750 eggs and hatched 570 chickens—"mostly girls," as the musical comedy advertisements would say.

At the age of 19 Betsy suddenly changed her habits and seemed seized with a distinct aversion to roosters. The finest cocks of the walk in Farmer Bradley's barnyard had no charms for Betsy. She spurned them all. During the last three years of her life Betsy did not lay an egg or hatch a chick.

Betsy was buried with honors befitting her, and over her grave Mr. Bradley will erect a tombstone appropriately inscribed as follows:

HERE LIES LAYING
BETSY.
Born in 1883; Died in 1905.
She did many a fowl deed for
those she loved.
Peace to her bones—let
them lay,
May she lay again some
other day.

If the 4,750 eggs that Betsy laid during her 19 years of faithful service were sold in the market at their present price they would realize $908.50. If her 570 chickens brought an average price of 30 cents they would represent a market value of $171.

On this basis Betsy earned $1,079.50 for her owner before she retired from active duty and commenced to take life easy.

WHAT "NYLIC" IS.

Explanation of Its Connection to New York Life Insurance Agencies.

At the morning session of the insurance investigating committee in New York the other day the mysteries of "Nylic" were unraveled by Thomas A. Buckner, vice president, in charge of the agencies of the New York Life Insurance company, says the New York Tribune. Mr. Buckner explained that "Nylic," the name, was taken from the first letters of the words making up the name of the company. "Nylic," he said, was a system of compensating agents used instead of renewal commissions.

There are five classes of "Nylics," ranging from freshman, through first, second and third degree, to senior. Every agent holding a written contract with the company, in which he agrees to give his entire time to the company, becomes a freshman "Nylic" on signing this contract. The freshman term is for five years, in which the agent must write new business amounting to $25,000 each year. If he fails he has to go over the whole ground again. In the same fashion the agent rises to the rank of senior "Nylic" after twenty years of service if he has written the required amount of new insurance. As senior "Nylic" he receives a seventy-five cent bonus on every $1,000 worth of insurance, figured on an average between his smallest and largest years within five year terms.

Mr. Buckner said that there were 916 "Nylics," of whom 409 were freshmen, and that there were 5,000 agents who were not "Nylics." He also testified to a superior "Nylic" system for agency directors. Special provisions had been made for the creation of a "Nylic" fund, limited to 1912. The "Nylic" system provides, according to Mr. Buckner, for a retiring fund, a five year payment for disability and a six months' payment to the estate of a deceased "Nylic."

Mr. Hughes' questions indicated that he was interested in "Nylic" as a possible source of excessive expense to policy holders. The total "Nylic" fund for agency directors was shown to be $937,777.83, and of this fund there were 191 beneficiaries. The "Nylic" expenses of 1904 amounted to $389,228.64.

Mr. Buckner indicated the various features of the "Nylic" with evident pride and insisted that it had contributed to building up the company's business materially. In summing up "Nylic" he said:

"Our purpose is to bind successful men more closely to the company. This the two 'Nylic' systems have accomplished. They have done more than any one feature to build up our agency system, which I believe to be the best on earth and which has involved $100,000,000 more than was paid out for any other business of the kind."

PICKLE CARRYING BURGLARS

Bribe Children With Them to Keep Quiet While They Rob Papa.

Max Rakoun, a farmer residing in Chesterfield, Conn., had an experience with two masked burglars a few nights ago that cost him $265, says a special dispatch from New London, Conn., to the New York World. Rakoun, his wife, two sons and little daughter were awakened shortly after midnight by the intruders, who demanded all the ready money about the place, one flourishing a huge pistol of ancient pattern and the other brandishing a stiletto.

The parents and oldest boy were tied by their thumbs and the younger children were coaxed to keep quiet by the gift of a couple of pickles. Rakoun was forced to disclose the whereabouts of $250, which was concealed under a pillow, and also $15 in the pocket of a pair of overalls. The robbers, who spoke in Hebrew, then escaped by way of a window through which they had entered.

J. D. Rockefeller's Gift to a Bride.

Miss Mabel Hemmingway, daughter of C. V. Hemmingway of Tarrytown, N. Y., who has been superintendent for John D. Rockefeller's estate at Pocantico Hills for a score of years, was married recently to Walter Vanderbilt, says a Tarrytown special dispatch to the New York Herald. The ceremony was performed at the home of the bride's father, on the Rockefeller domain, and one of the pleasing features of the event was the presentation of a check to the bride for a large sum from Mr. Rockefeller. The bride is a special favorite of Mr. Rockefeller and just before he left for Cleveland to spend the summer and fall he bought the Dunmonts King villa, at Pocantico Hills, for $15,000, and it was also learned that in addition to the check he has turned the villa over to the young couple for their future home, free of rent.

Googoo Club In Texas.

The recent enactment of a googoo, or antiflirt ordinance by the city council of Houston, Tex., has been followed by the organization of a googoo club, the object of which is to create a sentiment in favor of the observance of the law and to protect members from its too exacting enforcement, says a Houston dispatch. President G. R. Schmidt, who is the moving spirit in the society, says the badge of the Googoo club man will be blue goggles.

Medical Education In Philippines.

To supply the medical and sanitary needs of the Philippines 2,000 or 3,000 native physicians and sanitarians should be educated there during the next twenty years, says the Medical Record. There is a unique opportunity for the establishment of the ideal university and affiliated professional schools in the Philippines, and there will be no lack of earnest, capable students.

R. R. Time Cards

BALTIMORE & OHIO.

(In Effect Sunday, May 21, 1905.)

EAST BOUND.

Trains.	Arrive.	Depart.
106 Wheel. & Pitts. Ex.	12:45 am	12 50 am
46 Wheel. & Pitts. Ex.	6 55 am	7 05 am
102 Zanesville Accom.	7 45 am	7 55 am
104 Balto. & Wash. Ex.	12 25 pm	12 30 pm
108 From Columbus	7 55 pm	
8 New York Fast Ex.	8 10 pm	8 20 pm
50 Zanes. Ac. (Sunday).	7 00 pm	7 05 pm

WEST BOUND.

(Columbus and Newark Division.)

105 Cin. & St. Louis Ex.	2 40 am	2 50 am
107 Columbus Ex.	7 40 am	7 55 am
103 Cin. & St. Louis Ex.	1 35 pm	1 40 pm
101 Columbus Accom	8 10 pm	8 20 pm
49 Col. Ex. (Sunday)	9 10 am	9 15 am
NORTH BOUND.		
7 Chicago Fast Line	7 40 am	7 50 am
17 Sandusky Accom		8:10 am
3 Chicago Mail & Ex.	1 35 pm	1 45 pm
15 Chicago Express	7 55 pm	8 05 pm
ARRIVING FROM THE NORTH.		
14 Chicago Fast Line		6 55 am
4 Chicago Mail		12 15 pm
16 Sandusky Accom	*7 30 pm	
8 Chicago Express	8 10 pm	

STRAITSVILLE DIVISION.

DEPART.

208 South ..... *7 50 am
210 South ..... *1 50 pm

ARRIVE.

207 From South ..... *11 50 am
209 From South ..... *6 20 pm

*Denotes daily except Sunday.

F. C. BARTHOLOMEW,
Ticket Agent, Newark, O.
B. N. AUSTIN, G.P.A., Chicago, Ill.
D. B. MARTIN, M.P.T., Baltimore, Md.

PENNSYLVANIA LINES.

In Effect Sunday June, 18, 1905.

WESTWARD.

25—Daily ..... 12:22 a.m.
21—Daily ..... 5:45 a.m.
33—Daily except Sunday ..... 7:05 a.m.
37—Sunday only ..... 8:05 a.m.
7—Daily ..... 9:00 a.m.
19—Daily ..... 12:45 p.m.
3—Daily ..... 5:56 p.m.

EASTWARD.

8—Daily ..... 1:36 a.m.
10—Daily ..... 3:25 a.m.
28—Daily ..... 9:45 a.m.
6—Daily ..... 12:55 p.m.
32—Daily except Sunday ..... 6:15 p.m.
36—Sunday only ..... 6:55 p.m.
10—Daily ..... 9:20 p.m.

J. L. WORTH, Ticket Agent.

GRANVILLE LINE.

In effect May 1, 1904.

Cars leave Newark for Granville 5:00 a. m. every hour to 11 p. m.

Cars leaves Granville for Newark 5:30 a. m. every hour to 11:30 p. m.

Car leaving Newark at 9 a. m. and 7 p. m. connect with the northbound T. & O. C. R. R. trains.

Cars leaving Newark at 7:00 a. m. and 4:00 p. m. connect with southbound T. & O. C. R. R. trains.

Sunday schedule same as week day; first car leaving Newark station at 7:00 a. m.

Express car leaves Newark at 2:00 p. m.

J. C. LAPASON, Ticket Agent.
H. A. ATHERTOON, Superintendent.

Very low rates via B. and O. R. R. —Pacific Coast excursions and Lewis and Clark Exposition. For full information consult nearest Baltimore and Ohio Ticket agent.

WEDDINGS.

HOUPT—HANDEL.

A very pretty wedding was that of Mr. Fred Houpt, the well-known molder at the Wehrle foundry, to Miss Mae Handel, which was solemnized at the Handel home, 97 Summit street, at 8.45 o'clock, Wednesday night, by Rev. J. C Schindel, in the presence of about twenty of the relatives and intimate friends of the contracting parties.

Mr. and Mrs. Houpt left at 12.30 Thursday afternoon for a month's visit in Kansas City, after which they will go to housekeeping at 94 Summit street.

LYNN—SHERRARD.

Mr Edward Edgar Lynn, a well-known young mechanic of Zanesville, and Miss Dollie W. Sherrard, of Wing street, this city, were married on Wednesday evening. The ceremony took place at the home of Squire Lee S. Lake, and was performed in his usual pleasing manner by that official, in the presence of a few of the friends. The newly-married couple will make their future home at 237 Market street, Zanesville.

CHURCH—WEBB.

Miss Zona P. Webb and Mr Clarence A. Church, a machinist at the B. & O. shops, were married Wednesday evening at 7 o'clock, at the parsonage of the U. B. church, corner Cedar street and Eastern avenue, by Rev. J. B. Bovey. Mr. and Mrs. Church will reside in their new home on Florence street.

TO THE PEOPLE OF NEWARK

The report has been circulated that The Newark Water Company does not desire to sell its plant to the city.

This report is false.

On behalf of The Newark Water Company I have endeavored for the last two years to obtain a sale to the city through an appraisal.

The city officials claim if the appraisal is too high the city may nevertheless be compelled by the company to take the property.

The Water Company has and still does agree to waive any such right if such right does exist

If the city will undertake the appraisal and no agreement be reached The Water Company will agree.

1st. That the hydrant rental contract will be extended at the option of the city as long as is necessary to complete a municipal plant

2nd. The city will be secured against any liability either to take the property or to pay any costs, attorney fees or expenses on account of any litigation arising out of the appraisal or sale.

The Water company only asks a fair business-like investigation of its property. An appraisal will enable everybody to know what the plant is, how it can be used by the city, and what it is worth.

This has been the position of the Water company from the outset.

The Water company claims that a fair consideration of the matter will convince the people that by a purchase of its property they will save:

1st. $200,000 in cost of construction.

2d. The tearing up of many miles of paved streets.

4th. From $5,000 and up annually income from private consumers.

5th. $25,000 in making connections with private consumers as well as the annoyance of digging up the streets for the purpose

NEWARK (OHIO) WATER CO.
By Wm. Allen Veach Mgr. 9-27dtf

OBITUARY

MRS. GEO. CULLISON

Dies After a Short Illness of Pneumonia at Her Home on Boylston Avenue.

Mrs. George Cullison, aged 21 years, died at her home at 273 Boylston avenue, Thursday morning, after a five days' illness of pneumonia. The funeral will take place Friday morning from the home. The deceased is survived by her husband

MRS. MARTHA PRICE

Mother of Mrs. L. P. Schaus Dies at Their Home on Hudson Avenue, After a Long Illness.

Mrs. Martha Olden Price died at the home of her daughter, Mrs. L. P. Schaus, 115 Hudson avenue, on Wednesday night about 11 o'clock, after an illness of some time with tuberculosis The deceased had been a guest at the home of Mr. Schaus for the past five months, and was a woman possessed of many estimable traits of character. A husband and several children survive her. The remains will be taken to Lockland, O, on B & O train No 105, Friday, where the funeral services will be held and the interment made.

CHARGES FOR OBITUARIES.

Readers will kindly take notice that obituary notices not exceeding 15 lines in length are published without charge Notices exceeding that length are charged for at the rate of 5 cents a line, not counting the first 15 lines. dtf.

NEW EQUIPMENT

For Undertaking Firm of Bowers & Criss Brothers—Free Ambulance Service Furnished.

The undertaking firm of Bowers & Criss Brothers has received an addition to its already large equipment On Monday a fine new flower and casket wagon arrived in Newark consigned to Bowers & Criss Bros.

The wagon is the latest one on the market and is a handsome vehicle. It is designed to carry caskets, and by removing the side panels, floral tributes may be shown in a funeral cortege.

This wagon will be used exclusively for carrying caskets and flowers, and hereafter the ambulance will be used only for removing sick and emergency calls. This ambulance service will be furnished free, both day and night.

The new vehicle was manufactured by Cunningham of Rochester, N. Y., the best known builder of hearses and coaches in the United States. The exterior carries some beautiful hand-carving. The handsome mountings are of brass The firm name appears in gold leaf on both sides. The interior is finshed in mahogany.

The firm of Bowers & Criss Bros, is recognized as one of the leading establishments in Central Ohio. Connected with it are George F. Bowers, E C Criss and D S Criss, all graduates from well known schools of embalming.

Mr. Bowers has been in the business all his life, having learned under his father. This knowledge he supplemented by a course in anatomical embalming and there is not a branch of the business with which he is not thoroughly familiar He is known throughout the state as one of the leaders in the profession.

Messrs. Criss Bros have for twelve years conducted a successful business, the last three having been spent in Newark. Both are not only experts in the modern art of embalming, but are also men who know the details of directing a funeral without any distressing confusion

The wives of the members of the firm will act as lady assistants, whenever their services are required

Persons who consider that King Edward sets the fashion may be interested in learning that Marienbad His Majesty promenades in a green Tyrolese hat and [illegible] brown boots and [illegible] a [illegible]

ABOUT PEOPLE

Charles Thompson was in Cambridge for a short time Tuesday.

Dr. J. A Mitchell is expected home from North Dakota this evening.

Mr. Charles Kaufmann of Granville was in the city Wednesday evening.

Mrs. D. B. Gary, Mrs. Harry Gary and little son of Zanesville are visiting Mrs. Charles Hillier

Miss Caroline Golden, who has been visiting friends in Mansfield for some days, has returned home.

Miss Bertha Brunner of the Powers-Miller store, is spending a few days with friends in New Lexington.

Mrs Clara Sinclair, who has been spending the past month in Cleveland, has returned to her home on High street.

Mrs. Z. C. Kent and little daughter, Mildred, of Crooksville are visiting her parents Mr. and Mrs James Robinson of South Sixth street.

Mr. P. D. Kane, who has been off duty the past two weeks on account of sickness, is now greatly improved and expects to go to work in a few days.

Mr and Mrs Alex. Frazey and daughter, Gladys, of Alliance, Ohio, are spending a few days at the home of Mr. Frazey's brother, Michael Frazey on North avenue.

Mr. and Mrs Henry Wherling and son Loyd, Mrs. Paul Kruger and Mrs M. C. Lamb of Winona, Ill., have returned to their home after a ten days' visit with Mr and Mrs. William Lamb of this city.

Mr. Albert Stouffer, a conductor on the Santa Fe road, running out of Raton, New Mexico, is spending part of a month's leave of absence with his father, C. C. Stouffer, on Elmwood avenue. Mr Stouffer's roommate was recently killed in New Mexico. He accompanied the remains to Kentucky and then came on to Newark to visit his old home

Leave your subscriptions for Ladies' Home Journal with Norton. Price $1,00. 28d2t

MEDICAL SOCIETY.

The Licking County Medical Society will meet in their room in the courthouse on Tuesday afternoon, at 2 o'clock. It is desired that there should be a full attendance.

E. J. BARNES, Pres.
C P KING, Sec 28d4t

GRAND BALL.

At Music Hall tonight. Admission free. No disreputable persons admitted. 1t

The Colonel's Waterloo.

Colonel John M. Fuller, of Honey Grove, Texas, nearly met his Waterloo from Liver and Kidney trouble. In a recent letter, he says: "I was nearly dead of these complaints, and although I tried my family doctor, he did me no good; so I got a 50c bottle of your great Electric Bitters, which cured me. I consider them the best medicine on earth, and thank God who gave you the knowledge to make them." Sold. and guaranteed to cure Dyspepsia, Biliousness and Kidney Disease, by Hall's Drug Store, at 50c a bottle.

HOUSE BREAKERS

Creating Consternation at the Village of Huron, Ohio—Masked Men Using Drugs.

Sandusky, O. Sept 28—The village of Huron is wrought up over a series of attempts at housebreaking by masked men armed with drugs. Attempts were made on four residences, and in three the intruders tried to use chloroform At the residence of A. J. Gustavas, at midnight a ladder was used and entrance gained to an upper room. The men then proceeded to the room occupied by two daughters. While the men were in the act of using chloroform on one the other awoke and screamed. She says she saw one masked man jump from the window. At the residence of J. H Higgs, members of the family were awakened and a man jumped through a screen in the window. A two ounce empty bottle which had contained chloroform was found At the home of Joseph Durest a fellow leaped from a nearby tree to the roof and was entering a room occupied by the daughters, when discovered and frightened away. A fourth attempt at the home of El Zimmerman was a failure

A happy thought. Mrs. Austin's Pancakes for breakfast Ready in a jiffy. 9 27 6t

Sunfish fry at James Fitzsimmons Saturday night 519 South Second street. 28d1t

The Empress of Russia is so fond of in her taste for perfumes that she vaporizes the royal apartments daily with [illegible] of musk, jonquil, tuberose and white violets.

THE WANTS.

WANTED.

Wanted—Girl for general housework at 19 North Fifth street 28d3t

Wanted—A good girl for general housework Mrs Richard T. Collins, 136 Hudson avenue 28d3t*

Wanted—At once, young man for clothing store. Inquire at Larus-Altheimer Co, 46 North Third street. 28d3t

Wanted—Two good dining room girls. Enquire 99 Union street 28d3t*

Wanted—Nurse girl about 14 years old. Apply at Mrs. Jones', 376 West Church street. 27d3t*

Wanted—At once, stove molders; steady employment; Union wages. Baxter Stove Co, Mansfield, O. 27-3*

Wanted—Position as coachman, gardener and general utility man by a German of large experience. Inquire at 27 German street 27d3t*

Wanted—A bunch of good bright boys to buy watches of Ed Doe. 9-27dtf

Wanted—A girl for general house work in small family. Enquire 116 Valandigham street. 27d3t*

Wanted—Girl for restaurant and dining room work. Apply at once, at 138 Union street. 27d3t*

Wanted—Good washerwoman. Apply at 48 East street 26d3t

Wanted—To buy old clothes and feathers. Pay a good price. Call at Franklin Hotel, Louis Bloomston. Bell phone 65, Citizens 972. 26d3t*

Wanted—Situation as clerk or driver in grocery. Have had three years experience. Age 15 years. Enquire at 152 West Locust street. 26d3t*

Wanted—To sell household furniture, used only a short time. Call or address 44 Poplar avenue 26-3*

Wanted — Painters for good or common work. Come prepared to go to work. George W. Bunn & Son, Mt Vernon, O. 23d6t*

Wanted—Everybody to know that Smith & McClandish build houses, by the day or contract. Bring us your plans, or we will draw them for you. We guarantee our work and can save you 5 per cent. Residence 187 North Gay street, New-phone, Red 9462. 8-28-dtf

Men and boys wanted to earn $5 day, after two months instruction; position guaranteed COYNE BROS CO PLUMBING SCHOOLS, New York, Cincinnati, O, St Louis, Mo (Free catalogue) 7-8-1yr

FOR RENT.

For Rent—Flat facing Lansing alley, just north of public square W S Weiant. 9-28dtf

For Rent—Three houses in north Newark; price $10 each. Houses and lots for sale. J. R. Warner, South Side of Square. 28d3t

For Rent—Either 3 or 4 rooms Inquire at 394 Andover street 28d3t*

For Rent—Nicely furnished front room down stairs; gas for heating and lighting; suitable for two gentlemen, or man and wife 27d3t

For Rent—A 7-room house on Buena Vista street. Good property. Inquire at Bowers & Criss Bros. 27d3t

For Rent — Modern 6-room house with bath, within five minutes walk of square. Inquire at 161 Hudson avenue. 27d3t

For Rent—Four room modern flat with bath. Inquire of S. E. Forsythe, Doty House barber shop 26d3t*

For Rent—Seven room house on South Buena Vista street. See Charles Allen. New phone 81. 26d3t

For Rent—A 5-room house on South Second street hill. Enquire at 164 South Third street. 26d3t*

For Rent—House in Wehrle addition, $16. House on Eddy street, $10 S W Warner, 31 1-2 South Park. 26-3*

LOST.

Lost—A watch fob, the charm having the initials of M. L Return to Martin Luther, 147 East Main and receive reward 26d3t*

Found—A bunch of keys. Owner can have same by calling at this office and paying for this ad 26d3t

Swift McNeill, who is regarded as the champion questioner of the House of Commons, is a barrister by profession Parliament is his hobby but he also has a mania for collecting old plate and china

THE NEWARK DAILY ADVOCATE.
Published by The
ADVOCATE PRINTING COMPANY.
J. H. NEWTON, Editor.
C. H. SPENCER, Associate Editor.
A. H. PIERSON, Business Manager.

Terms of Subscription:
Single copy ..... 2 cents
Delivered by carrier, per week...10 cents

If Paid in Advance:
Delivered by carrier, one month.....$ 40
Delivered by carrier, six months.. .$2 25
Delivered by carrier, one year..... 4 50
By mail, strictly in advance, one year 2 50
By mail if not if not paid in advance, one year 3 00

All subscribers who arrange to pay at the office are subject to a call from the collector if payment is not made when due.

Democratic State Ticket.

For Governor,
JOHN M. PATTISON,
of Clermont County.
For Lieutenant Governor,
LOUIS B. HOUCK,
of Knox County.
For Supreme Judge,
HUGH T. MATHERS,
of Shelby County.
For Attorney General,
JAMES A. RICE,
of Stark County.
For Treasurer,
CHARLES E. MASON,
of Butler County.
For Board of Public Works,
PATRICK McGOVERN,
of Muskingum County.

For State Senator,
B. F. McDONALD,
of Licking.

Democratic County Ticket.

Representative,
WILLIAM A. ASHBROOK.
Probate Judge,
E. M. P. BRISTER.
County Treasurer,
C. L. V. HOLTZ.
Prosecuting Attorney,
JAMES R. FITZGIBBON.
County Commissioner,
JAMES M. CRAWFORD.
Infirmary Director,
PETER W. BRUBAKER.
Coroner,
DR. L. L. MARRIOTT.

City Ticket.

Mayor,
ANDREW J. CRILLY.
City Solicitor,
FRANK A. BOLTON.
City Treasurer,
P. S. PHILLIPS.
Board of Public Service,
JOHN P. LAMB.
SIDNEY B. LEVINGSTON.
E. L. WEISGERBER.
President of City Council,
HARRY ROSSEL.
Councilmen-at-Large,
REES R. JONES.
HENRY BAKER.
Councilman—Second Ward,
CHARLES GRILL.
Assessors,
First Ward—D. W. EVANS.
Second Ward—HENRY BONER.
Third Ward—M. R. SCOTT.

Township Ticket.

Treasurer,
J. M. FARMER.
Trustee,
J. R. ANDERSON.
Justice of Peace,
JAMES R. ATCHERLEY.
Constable,
ROBERT FORGRAVES.
Assessor,
JOHN MILES JONES.

The office of City Solicitor in a large and growing city like Newark, and under the new municipal code, has become a very important one. The Democratic candidate for that office, Mr. Frank P. Bolton, is a gentleman that will fill the bill in every particular. He is a trained and tried lawyer, with several years successful experience at the bar in the general practice of the law. This experience qualifies him for the position of City Solicitor. The city of Newark cannot afford to try the experiment of putting young legal fledglings in this important office to learn the practice by expensive experience to the city, when a well qualified man is already a candidate for the office.

Hypocritical Pretense.

It is well known that President Roosevelt has been advocating railroad rate regulation by legislation granting the interstate commerce commission to have full powers to make such regulation. The President maintains that the practice of rebates and other evils can be prevented by no other means. But Senator Foraker's speech at Bellefontaine was directly in opposition to Roosevelt's position on this subject His opposition in that speech has caused so much comment throughout the country that Foraker has been compelled to make an explanation, in which he undertakes to disclaim hostility to the President's object but admits disagreement as to methods of attaining the same end. But Foraker's explanation does not explain. He only makes plain what is a well known fact that the United States Senate never intends to allow Roosevelt's proposed measure to be enacted into law. No railroad rate regulation will be permitted to pass the Senate. Both Foraker and Dick can be counted on to help smother or emasculate any bill on this subject that the President may want passed. And yet Dick, as chairman of the Cox state committee makes the hypocritical pretense that sustaining President Roosevelt is a vital issue in this campaign.

Governor Herrick declared in his campaign opening speech that the professional lobbyist must leave the State-house. But why didn't the Governor take that stand when the professional lobbyist was doing business during the entire session of the last Legislature? Why didn't the Governor kick him out of the State-house instead of notoriously holding so many conferences with him? If the Governor had taken any such stand as that at the proper time, his profession at this late day would not look so much like insincerity and hypocrisy.

In his speech at Bellefontaine Saturday Governor Herrick declared: "My administration has been economical and free from scandal." And yet it is the scandal of his administration growing out of its abject surrender to George B Cox of Cincinnati on all occasions that has driven thousands of old-line Republicans away from the party in this campaign and to the determination to exercise their utmost endeavor to compass its defeat. That is one of the scandals that could not be whitewashed as others have been.

The six European powers have informed the government of Turkey of their intention to assume international control of the finances of Macedonia on October 1. This action has been bitterly opposed by the sultan, who has exhausted every effort to induce the powers from taking it. He has, however, entirely and finally failed, and he must either acquiesce or resort to arms. This latter he is in no position to do. The control of the finances of Mecedonia by the powers ought to make a great improvement in the condition of the province, for the rapacity of the Turkish officials, the fruitful source of trouble, will thereby be checked and finally ended. The change promises much for the long-suffering Macedonians, whose day of final salvation will be greatly forwarded by it.

STATE BOARD TALKS NEW PEN

OBJECT TO PRISON ON CUSTODIAL FARM NEAR COLUMBUS.

Would Mean An Expenditure of $2,000,000. While Present Institution Could Be Improved For Half.

Columbus, O., Sept. 28.—At the meeting of the state board of charities yesterday the proposition to erect a new penitentiary on the state custodial farm near Columbus was discussed and objection was raised to the location of the prison on the farm.

Statistics were presented from the eighteen state institutions of Ohio for the nine months, ending August 15, 1905, showing a material reduction in operating expenses.

Such a move on the part of the state authorities would mean an expenditure of $2,000,000. It is said here that an expenditure of a half million on the present institution in rebuilding the cells building a new drainage system and in other improvements, would give the state an up-to-date penal institution centrally located. The site proposed is fully six miles from the city.

HERRICK AS A CANDIDATE AND COX AS AN ISSUE

"Herrick Renounces Cox"—so runs the headline. Governor Myron T. Herrick of Ohio denies that in an interview he said he was proud to be associated as a Republican with Geo. B. Cox, boss of Cincinnati. Mr. Herrick also complains that there is an effort to make Cox an issue in the state campaign, whereas the real issue is the character and past record of Herrick himself. This is ingenious, but not convincing. Conceivably Mr. Herrick is not proud to be associated with Cox, whose character and public record are enough to turn stronger stomachs than that of the governor of Ohio; but renunciation of Cox requires something more than a mere denial. Cox is a great wheel in the Republican machine. He is, in a sense, one of Herrick's creators. Like him or not, Herrick owes him certain obligations which can not be repudiated. The issues can not be restricted to the individual Herrick; the voters are to pass upon the records of the leaders of that party which asks for a further lease of power, and foremost among these is Cox. What is true in Ohio is true elsewhere. The man who owes his office and authority to a boss is in the very nature of the case bound to that boss. Strive as he may, he can not sever the tie. In sickness and in health, for better or for worse, the union is indissoluble.—New York Evening Post.

HOW GRAFTING LOOKS IN PLAIN FIGURES.

In 1890 the Sixty-ninth general assembly, which was a Democratic body, contained 145 members. To look after the sweeping, dusting, cleanliness, lighting, general care of the two halls, and to perform the necessary clerical work, 47 employes were engaged. They were liberally paid, and received $21,576.55 for the regular session and an extra session.

In 1904 the Seventy-sixth general assembly, a Republican body and the sixth in succession, contained 143 members. The work to be performed was the same as in 1890. Yet there were 124 clerks and employes given positions. This was almost three times as many as was required. They were paid $44,379.20 for a single session.

Of this sum over $23,000 was graft pure and simple, taken out of the state treasury and bestowed on George B. Cox's henchmen.

These facts and figures are in the state auditor's and the legislative reports for 1890 and 1904.

JACKSONTOWN.

Misses Whitten of Columbus, were guests Saturday and Sunday of L. E. Crow and family. They were accompanied home by their father, Mr. Neri Whitten, who has been spending several weeks here renewing old acquaintances.

Mrs. Emma Bussey of Columbus has been the guest for several days of Mr. and Mrs. J. N. Etnier.

J F. Davis and family spent Sunday in Hebron with Mrs. Kate Davis.

Carl Osburn and sister Grace, visited their uncle, George Tavener at Linnville Sunday.

Mr. Clem Frymute, while stepping from one room to another on Sunday, missed his footing and fell, badly bruising his hip. Mr. Frymute, who is an aged man, is confined to his bed by the accident.

Mrs. Cora Rodgers moved to her new home in the Coryell house in the eastern part of the town, which she recently purchased. Fred Fulk and family are moving into the house just vacated by Mrs. Rodgers.

Quite a number of staunch Democrats from here attended the opening of the Democratic campaign at Newark.

Mrs. A. B. Gray and daughter, Grace, have returned from a delightful trip to Cleveland, Buffalo and Niagara Falls.

The entertainment given in the hall Saturday night by the Misses Madden and Reeder of Hebron, was enjoyed by a large and appreciative audience.

TOBOSO.

The Black Hand ball team kept up its winning streak in Sunday's game, beating Pleasant Valley 8 to 5. Priest pitched a first class game, having 15 strike outs and 7 assists. Varner and Wright led in batting with two ingles and a double apiece.

Mrs. Martha Baird is on the sick list this week.

Mrs. Charles Varner of Newark is visiting friends here this week.

Mr. and Mrs. M. J. Van Sickle of Columbus spent a few days last week with the former's sister, Mrs. Henry Check and family.

Messrs. P. M. Brill and Lewis Rankin of Newark spent Sunday with friends near here.

Miss Zilpha Crawmer is attending Bliss Business college in Newark.

Miss Ethel Brill of Newark spent one night last week with Misses Mary and Ida Check.

Mr. Carey Davis, teacher at Red Hand, spent Saturday and Sunday at his home at Rocky Fork.

Misses Della and Dessa Sinsabaugh and Messrs. Elmer Ryan and Howard Sinsabaugh of Black Run visited at Henry Check's Sunday.

Mr. and Mrs John Redman were guests of friends near Perryton Sunday.

Mrs Delilah Lescalleet visited her daughter, Mrs Lucy Brown at Hopewell last week.

Miss Bertha Drumm of Route No 1 returned home Saturday after a year's visit with her brother, Earl Drumm and family at Pueblo, Col.

Mrs Minnie Spurgeon and little daughter Vivian, are the guests of her mother, Mrs. Martha Redman.

Read the Advocate Want Column.

LICKING.

Quite a heavy frost in this section Tuesday morning, but little damage to tender plants.

The fourth well has been started on the Baker farm and Well No. 1 on the Embrey farm.

Misses Nellie Armstrong and Mary Davis of near Newark were at Licking Sunday and attended preaching service.

Word has been received that the Sunday school of the Thurston Baptist church with pastor W. W. Marlowe, will visit the Licking Sunday school next Sunday.

Mr. George Shafer of Columbus visited friends here from Friday till Sunday evening.

Mrs. Cora Bowman of Edinburg, Va., with her son, is visiting her parents, Mr. and Mrs. E. C. Armentrout.

Miss Neva Reynard of Utica is the guest of her uncle, Mr. E. C. Armentrout.

The regular monthly business meeting of the Licking Baptist church will be held next Saturday at 2 p. m.

There will be preaching at Lakeside next Sunday evening.

A teachers' meeting composed of the teachers of the Union and Licking Sunday schools, and any others who will meet with them, will be held at the home of N. Brown, Sr., Friday afternoon from 2 to 4.

Benj. Haynes lost a valuable horse recently.

The recent rains have made it very favorable for seeding and our farmers are busy.

Many of our people were in Newark Saturday and are enthusiastic over the Democratic campaign opening.

AMUSEMENTS

TO OUR PATRONS.
We desire to recommend "The Clay Baker," which will be produced at the Auditorium this evening as one of the prettiest and most satisfactory shows that will visit Newark this season, and we urge all theater-goers to attend.
JOHNSON & MATTHEWS.

ALL NEXT WEEK.
The Murray Comedy company will open a week's engagement at the Auditorimu next Monday.

"THE CLAY BAKER."

Among the present season's most noted theatrical successes that is meeting with merited approval, is William V. Mong's splendidly presented, four-act play, "The Clay Baker." This is to be Manager Bower's attraction at the Auditorium Thursday, Sept. 28. The engagement is looked forward to with more than ordinary interest as it promises the event of artistic excellence of the season.

"The Clay Baker" is a novelty in stage creation, being an entertainment of the higher order, a beautiful story cleverly acted and scenically perfect in every detail.

In the quaint character of old Peter Denig, the clay baker, Mr. Mong introduces a character delightfully interesting but new to the stage. The supporting company is all that could be wished for and "The Clay Baker" will be one of the season's best productions. Auditorium one night, September 28.

AT THE GREAT SOUTHERN.

The attractions at the Great Southern Theatre, Columbus, during the week of October 1, include productions that by their success during all last seaspn leave no room for doubt as toir the merit. On Tuesday and Wednesday, October 3 and 4, George Ade's scintillating musical comedy, "The Sho-Gun," will be presented. George Ade's satire never fails to touch the sense of humor. The crisp comment embodied in each line on things American is delightful.

A return to comedy is made Thursday, October 5, when "The Education of Mr. Pipp" will be given. This is a stage realization made by Augustus Thomas, of the inimitable drawings of Charles Dana Gibson, that appeared in "Life," under the same title. All the humor, as well as delicate emotion, infused by this great pen artist in the drawings are said to be transferred to the stage with the utmost fidelity. The part of "Mr. Pipp" is delineated by Mr. Digby Bell.

"Babes In Toyland," the musical extravaganza which has been entertaining the public in the metropolitan centers now for two years visits the Great Southern Theatre, Columbus, Friday and Saturday, October 6 and 7. The characters in this production are those made familiar in childhood. Their stage realizations have all of the attractiveness the originals had in youth. They appeal alike to young and old. The comic element is present in large measure. The richness of the settings is equal to that of any of the present day gorgeous offerings.

CURRENT THEATRE NEWS.

Marie Cahill opened her season in Detroit. Her new production is called "Moonshine." Royal and Hobart are the authors. Silvio Hein is the composer of the music. The piece aims to be more of a comedy than a musical comedy.

News from the places where Mr. Sothern is impersonating "Shylock," to Miss Marlowe's "Portia," announces that his conception is a radical departure from the conventional one employed in the past by leading actors.

The new burlesque brought out by Mr. Lew Fields at his theatre in New York, to replace "The College Widow," is a "take-off" on David Warfield in "The Music Master." The role burlesquing Warfield is designated as "Herr Barewig, the Professional Assassin of Melody." The skit is proving very popular.

Joseph Cawthorne, who created the comedy in "Sleeping Beauty and the Beast" and "Mother Goose," was advanced to the position of a star the past week by Klaw & Erlanger, when they presented him in the new John J. McNally farce, "In Tammany Hall." Newspaper reports of the first performance at Rochester, N. Y., announce that the production obtained a whirlwind of applause. Mr. Cawthorne appears as "Fritz Von Swobenfritz," an East Side German baker, of good heart, who, through a peculiar circumstance gets elected alderman. Several of the scenes are distinct novelties. One represents a corner political meeting and a big parade of the metropolitan police force is shown. Another shows a Tammany political picnic at Donnelly's Grove, and still another pictures the ballroom at Tammany Hall. Sixteen musical numbers are in the piece. Some of the best songs Mr. Cawthorne sings are "In Bad Man's Land," "The Dear, Little, Wise, Old Bowery," "Dear Old Farm," and "Kissing."

Herbert Kelsey and Effie Shannon have brought out "A String of Pearls," a play written by James Barnes, editor of The Bookman. The claim is made that it fits the personalities of these two players admirably.

Margaret Anglin and Henry Miller are reported to have taken New York by storm the past week with a new play entitled, "Zira," written by J. Hartley Manners and Henry Miller himself. The role interpreted by Miss Anglin is that of a Red Cross nurse in the South African war trying to regain the respectability lost by a false marriage. The ending of the drama is not the conventional happy one.

CHURCH ROBBED OF ALL PROPERTY

REV. B. M. O'BOYLAN PRESENTS TO NEWARK PEOPLE CONDITIONS IN FRANCE.

Relative To the Trouble Between the Church and the State—France Is Despoiled By Government.

Editor Newark Daily Advocate:

Dear Sir:—In the course of a conversation with one of my non-Catholic neighbors this morning the separation of the church from the state in France was discussed He was surprised to hear that it was different from what obtains here; and when I told him only some of the outrages perpetrated by the infidel government of France he requested me to publish some of those facts and let the people know them. According to his request, I shall state only a few·

1st. The government has despoiled the church of all its real and moveable property. It has taken over to its control the vast treasures in gold and silver consecrated to the service of the altar. Think of the priceless chalices, ostensoria, ciboria, candelabra, crosses and crucifixes, reliquaries vestments and other sacred furniture that the labor and generosity of sixteen centuries of Catholicity had accumulated.

2. It has robbed the church of all its real estate, together with the magnificent buildings erected thereon, some of the buildings costing more than the capitol at Washington. Think of the great universities, cathedrals, churches, shrines, monasteries, colleges, academies, &c.—all built by the money of Catholics. Think of it, that this French Republic which we hear people call the "sister of our country", has openly and by what they call law, robbed the Catholics of France of all these monumental treasures and then say if such a thing could be possible without causing revolution and bloodshed.

3d. The Catholic bishops and priests are not allowed to criticise the government for these outrages. If they do they are called the enemies of the Republic and are liable to fine and imprisonment.

There are Catholics even here who say they deserve to be fined and imprisoned for criticing such a government. How would we feel, whether Protestant or Catholic, if WE were not allowed to criticise such a tyrant and despot?

But you may ask the cause I answer briefly: The Catholic hierarchy did not go into politics in time. They should have commenced under the Monarchy and they should have at least at the time of the Concordant come out openly for a separation of church and state like that which O'Connell got for Ireland, and under which this republic of ours enjoys such freedom. The forces that have brought about this state of slavery on the church of France are the infidels, Jews, socialists, and disobedient Catholics who will join with any power that is against the "hated church of Rome." The above are a few of the persecutions going on in France against the Catholic church. We have heard much of late years against Russia, much about the poor, persecuted Jews, and so on, but while the press fired our souls to almost fighting heat against Russia, it has done nothing more than throw cold water on the more infamous conduct of France. Russia has at least been no robber. It has not made laws to legalize injustice and confiscation of every kind. It has not driven to poverty and exile thousands of the purest and noblest women, as France has done when it threw open the doors of the convents and hospitals and by force flung out on the streets the "Sisters of Mercy," and "Charity." Ask yourselves, Americans, who read this, what would we say and do if we beheld any such acts of cruelty, outrage and open robbery in any city in this fair land?

Yet what is written here is but a hurried and faint echo of the complaints and appeals of the persecuted and trampled people of France who have not abandoned their loyalty to their God and their conscience for loyalty to an infidel government.

B. M. O'BOYLAN.

A happy thought, Mrs. Austin's Pancakes for breakfast. Ready in a jiffy. 9-27 6t

Newark Plumbing & Supply House

Has received another carload of Byers' wrought iron pipe of all sizes, black and galvanized, and is in a position to furnish any amount at right prices Call and be convinced 22-19t

Private Dancing School.

Miss Simonds will re-open her private dancing classes in delightful new quarters at the A. O. U. W. hall

October 6, 8 to 10 p. m.—Young Peoples class.

October 7, 2 to 4 p. m.—Children's class.

Private lessons, Wednesdays and Thursdays.

Application for admission to classes must be made before October 6th; reference required.

Residence 105 West Church street; Citizens phone No 429. 21d13t

ARE REUNITED BY MERE CHANCE

MOTHER AND DAUGHTER WERE SEPARATED NEARLY 30 YEARS AGO.

Located In Far West By Mother—Will Now Make Their Home In Lancaster, Ohio.

Lancaster, O., Sept. 28.—Mrs. Alice McElroy, owner of the Broadway Hotel, has arrived here from Cleveland with her daughter, Mrs. Margaret Hertzog, whom she has not seen or heard from for 29 years. When the child was 6 years old the mother, being unable to rear it in the manner she desired, gave her consent to its aoption by a minister in Athens, O. The minister and his wife had no children, and, after sending Margaret to the public school until she was graduated, they sent her to Hiram College, where she was graduated with honors. Later she went to San Francisco, Cal., where she married Carl Hertzog. Since his death five years ago she has been teaching in the Cleveland schools, and was located by the merest accident by her mother. She will make her home here.

IN TAYLOR HALL

Y. M. C. A. Afternoon Meetings Will Be Resumed Next Sunday—An Address By Dr. Hunt.

Beginning next Sunday, October 2, the Sunday afternoon meetings for men will be resumed in Taylor hall.

The Y. M. C. A. is glad to announce that the opening address next Sunday will be given by Dr. Emory W. Hunt, president of Denison University.

The meeting will be in the nature of a Bible study rally and the subject of Dr. Hunt's address, "The Bible In Everyday Life."

A number of excellent Bible courses have been arranged and will be announced at the meeting Sunday.

A new feature of the Sunday afternoon program this year will be the social sing in the reception room, from 2:30 to 3 o'clock.

Prof. W. W. Nusbaum, superintendent of music in the public schools, will conduct the sing.

At the meeting in Taylor hall afterward Prof. Nusbaum will be heard in a solo.

Every man in Newark is hereby invited to be present at these Sunday meetings, especially to hear Dr. Hunt next Sunday.

LITTLE LOCALS

INTERURBAN CARS.

In Effect June 2.
HOURLY SERVICE { Col. B. L. & Newark Tr. Co. / Col. N. & Z. Electric Ry. Co.
CARS LEAVE FOR { Col. on even hour / Zanesville, 5 minutes before each hour.
Last car for Columbus.....11:15 p.m.
Last car for Zanesville..... 9:55 p.m.

Expert Hatter.
Soft and stiff hats remodeled in the latest style by C. H. Smith at 111 West Main street, the largest dyeing and cleaning house in the city. Either phone 508. Our wagon at your service. 18dtf.

Has Typhoid Fever.
Little Mae McIntosh is sick with typhoid fever at her home on South Harrison street.

Acme Lodge Tonight.
At the meeting of Acme lodge, F. and A. M., to be held tonight, there will be work in the Fellow Craft degree.

Shipment of Street Cars.
The Jewett Car copnay shipped five handsome cars Wednesday afternoon to the South Side Rapid Transit company of Chicago.

Kindergarten Opening.
Miss Alice L. Guthrie will open her private kindergarten, Monday morning, October 9, at 9 o'clock. For full particulars phone 124. 9-27-10t★

Ladies' Aid Society.
The Ladies' Aid Society of St. Paul's Lutheran church, will hold its regular monthly meeting Friday afternoon, at 2 o'clock, in the church parlors.

Church Reception.
A reception will be given at the First M. E. church, Friday evening, to welcome the return of Rev. L. C. Sparks, as pastor. All are cordially invited. 28d2t

Not W. T. Driscoll.
Mr. W. T. Driscoll of 31 North Morris street, wishes to state that it is Frank Driscoll of the North End who is suing his wife for divorce and no relative of his.

St. Franis de Sales Church.
On account of the crowded condition of the St. Francis de Sales schools, the officials of the church are considering the matter of building an addition to the school building to be used as a recitation room, etc. This is an improvement that has long been needed.

Pastor's Aid Society.
The Pastor's Aid Society of the First Presbyterian church will entertain the congregations and their friends tonight from 7 to 10, in the church parlors. Prof. W. E. Painter will speak, a brief musical program given and refreshments served. Everybody welcomed.

Coming From Zanesville.
Members of Diamond lodge, K. of L. of H., will go to Newark tonight to assist in the initiation of a class of 15. Mrs. Jennie Woeswer, of Cleveland, G. P., of Ohio, and George Tate, supreme secretary, of Indianapolis, will be present to inspect the work. This morning's Zanesville Times-Recorder.

Talk By Mr. Painter.
Prof. W. E. Painter, one of the keenest observers and best educators of our city, will speak in the First Presbyterian church tonight. He will tell of a summer spent in Columbia University, and of his visits to places of interest in and about New York City. A short musical program will be given and light refreshments served. For everybody.

Postmaster Austin Honored.
Postmaster L. A. Austin and resident members of the Board of Control of Denison University, Granville, was honored this week by an invitation to attend the National Convention of Postmasters of the first-clas soffices of the United States, that is now being held in Dayton, Ohio. Mr. Austin left for Dayton on Wednesday afternoon and will return in time to witness the O. M. U.-Denison football game in Columbus on Saturday. The Granville postoffice is a third-class office.

TODAY'S MARKET PRICES

Grain and provision market furnished by F. B. Sinsabaugh, broker, room 1, 15 1-2 West Main street.

Wheat.	Open	High	Low	Clos
September	8.55	85.6	85.3	85.3
December	86.1	86.3	85.7	85.7
May	87.7	88.1	87.4	87.4
Corn.				
Sept. — new ..	52.	52.	51.4	51.5
Sept. — old ...	51.7	52.1	51.4	51.5
December	45.	45.1	45.	45.
Oats.				
May	44.5	44.6	44.4	44.4
September	27.7	.....	.....	27 7
December	28.6	28.7	28.4	28.5
May	30.6	30.6	30.4	30.4
Provisions—Pork.				
September	15.27	.....	.....	15.27
October	14.77	14.82	14.57	14.57
January	12.45	12.55	12.45	12.55

Chicago, Sept. 28. — Today's cattle 8,000, higher; hogs 14,000, lower; sheep 27,000, higher.

Pittsburg, Sept. 28.—Today's cattle light, steady; sheep fair, steady; hogs 10 double decks, active.

CHICAGO—Cattle: Steers, $3 20@6 00; stockers and feeders, $2 25@4 30; cows and canners, $1 25@5 20; bulls, $2 20@4 20; heifers, $2 00@5 05. Sheep and Lambs—Sheeep, $2 50@5 10; lambs, $4 00@7 00. Calves—$2 00@7 25. Hogs—Shipping and selected, $5 50@5 75; mixed and heavy packing, $4 85@5 47½; light, $5 15@5 72½; pigs and rough, $1 00@5 50. Wheat—No. 2 red, 86@87c. Corn—No. 2, 52½c.

PITTSBURG — Cattle: Choice, $5 40@5 60; prime, $5 15@5 30; tidy butchers, $4 20@4 60; heifers, $2 50@4 00; cows, bulls and stags, $1 50@3 50; fresh cows, $20 00@50 00. Sheep and Lambs—Prime wethers, $5 00@5 25; mixed, $4 10@4 75; ewes, $3 75@4 25; yearlings, $3 00@6 00; spring lambs, $5 00@7 50. Calves—$7 00@8 25. Hogs—Prime heavy, $5 85@5 90; mediums, $5 75@5 80; heavy Yorkers, $5 70@5 75; light Yorkers, $5 50@5 70; pigs, $5 25@5 35.

Retail Local Markets, Sept. 28.

Country butter	25c
Creamery butter	28c
Flour, per sack	75 to 90c
Potatoes, per bushel	65c
Sugar, 25 lb. sack	$1.50
Tomatoes, per bushel	90c
Eggs	22c
Peaches, per bushel	$1 to $2.00

Wholesale Grain, Etc., Sept. 28.

Wheat (old) per bu	75c
Wheat (new) per bu	75c
Corn, per bu	60c
New corn, per bushel	40c
Oats (new) per bu	30c
Oats (old) per bu	30c
Hay, per ton (mixed)	$7.00
Hay, per ton	$7.50
Straw, per ton	$5.00
Bran, cwt	$1.10

To Reduce Indebtedness.
Washington, Sept. 28. — The secretary of the treasury makes the announcement that on Oct. 2 he will resume refunding operations under the act of March 14, 1900, receiving 4 per cent bonds of the funded loan of 1907 and 3 per cent bonds of the loan of 1908-1918 at a valuation equal to their present worth, to yield an annual income of 2¼ per cent, and issuing in place thereof 2 per cent bonds, consols of 1930, at 101, subject to discontinuance at any time without notice. The secretary announces that the purpose is not to stimulate circulation but to gradually reduce the amount of indebtedness maturing in 1907 and 1908.

Albers Sentenced.
Washington, Sept. 28 — Minister Merry at San Jose, Costa Rica, cabled the state department that William S. Albers was sentenced to serve three years in a Nicaraguan prison, but that an appeal was taken to the supreme court.

The Hot Lake district of New Zealand includes seven lakes ranging in area from 3 to 31 square miles besides many of smaller size.

ABANDON HOPE

Do Gaynor and Greene of Successfully Resisting Extradition.

Montreal, Sept. 28.—John F. Gaynor and Benjamin F. Greene have abandoned all hopeofsuccessfully resisting extradition. "We are now ready to face justice in the United States," Mr. Gaynor said. "We are not afraid to face the courts of the United States. We feel confident that, given a fair trial, we will be acquitted. We have put up a good fight in Canada. We looked for a square deal here, but we did not get it. We found ourselves handicapped on every side by imperial relations."

UNABLE TO AGREE.

New York Fusionists Now Throwing the Blame on One Another.

New York, Sept. 28.—Five minutes sufficed to dissipate hope of fusion between the Republicans, the Citizens' union and the Municipal Ownership league on a city ticket when representatives of the three parties met and received the report of the conference committee that they were unable to agree on candidates. When the conference adjourned each of the parties issued a statement setting forth that they had made every effort to accomplish an anti-Tammany combination and throwing the blame on each other.

Will Spend No Money.
Norwich, Conn., Sept. 28. — Mayor Charles F. Thayer, who has been nominated for congress by the Democrats of the Third district, accepted the nomination in a letter addressed to the notification committee. The letter is vigorous in tone. In it Mr. Thayer says that he will ask no person to vote for him, will spend no money nor resort to corrupt practices to secure a position for which he has no desire to fill. But if elected through the votes of the freemen he will faithfully represent them.

NATIVES OF GUAM

Pleased With the Sovereignty of the United States.

Washington, Sept. 28.—Commander G. L. Dyer, naval governor of Guam, in his annual report to the navy department says the natives are well pleased with the sovereignty of the United States and that there is no sentiment among them for independence. The natives, he says, should have the full benefit of their intimate connection with the United States free of customs duty. "The absence of a freight line carrying craft between San Francisco, Guam and Manila," says the governor, "throws all of the trade of the islands into the hands of the Japanese. They have established stores, regular lines of schooners, practically monopolize trade and fix prices. Under these conditions living expenses for the natives are cruelly high."

Witte's Enemies Alert.
St. Petersburg, Sept. 28.—M. Witte is expected to arrive here today. His progress through France and Germany has been watched from here with interest, but none the less it has added to the jealousy toward him in certain quarters which was more or less freely manifested after his success at Portsmouth. The fact that he went to see Emperor William enabled his enemies to seize the opportunity to characterize him as a self-advertiser. Emperor William's gift to M. Witte of the order of the Black Eagle has had a gratifying effect here, much more so than when his majesty conferred the order on General Stoessel.

MEAT PACKERS

Lose a Point In Their Contest With the Government.

Chicago, Sept. 28. — A victory was scored by United States District Attorney C. B. Morrison in his struggle to bring to a successful finish the prosecution of the meat packers. During the argument against a demurrer filed by Attorney Morrison against the plea in abatement filed some time ago by the defending attorneys, contesting the indictment which charges the various packers and their associates with conspiracy in restraint of trade, the question of the right of the packers to appear in court at the time of the impaneling of the federal grand jury to challenge jurors as they were impaneled was raised, and Judge J. Otis Humphrey decided in favor of the government.

Not Like Her Chickens.
"Is this really chicken soup?" asked Mr. Starboard.

"Of course," snapped Mrs. Starvem. "Doesn't it taste like chicken?"

"Gracious! No. It's positively tender."—Baltimore News.

The Love of the Epicure.
"He married his cook, did he?"

"Yes."

"Was it a love match?"

"Oh, yes. You see, he fell in love with her salads." Philadelphia North American.

NEWS OF OHIO

New Utica Bank.
Columbus, O., Sept. 28—The Utica Savings Bank company was incorporated in Columbus today with $50,000 capital stock divided into shares of $100 each. The incorporators were: W. A. Harvey, G. W. Garrison, D. P. Campbell, D. W. Wallace and Ed Tearsall. The company will transact business at Utica.

Left Estate to Socialist Cause.
Cleveland, O., Sept. 28. — Anna D. Wadsworth filed a suit against C. W. Purdy and all the beneficiaries under the will of Herbert Baird, well known attorney, who died Aug. 26, leaving most of his estate to the cause of socialism. Mrs. Wadsworth says she is the sole heir at law and the next of kin. She asserts the will which was probated should be set aside, as it is not the last will of the deceased. Baird's will provided that his body be cremated and the ashes thrown into Niagara falls.

Insurance Agents Indicted.
Ashtabula, O., Sept. 28. — Albert Ross, manager and secretary of the Ohio Association of Fire Insurance Agents, with headquarters at Columbus, has been indicted by the grand jury of Ashtabula county. Indictments were also reported against 28 fire insurance agents of the county, representing 63 companies. They charge those indicted with violating the anti-trust laws of Ohio by forming an organization for the maintenance of rates.

Cincinnati Pastor Honored.
Rochester, N. Y., Sept. 28—By unanimous vote of the German Evangelical synod at Salem church, Rev. Jacob Pister of Cincinnati was elected president for the term of four years. Rev. Ferdinand Buesser of Papineau, Ill., was elected vice president. He is known in the synod as one of those best acquainted with church law and has had charge of the revision of the statutes and bylaws.

Pastor's Last Call.
Columbus, O., Sept 28.—Rev. Henry Mails, formerly pastor of the Mound Street M. E. church, died very suddenly at his home here, the cause of death being heart disease. Rev. Mails has been ailing for about two weeks, but his condition was not considered of a serious nature. Until a few weeks ago he was pastor of the M. E. church at Xenia, O.

Garber to Retire.
Columbus, O., Sept 28—Harvey Garber, chairman of the Democratic state executive committee and member of congress from the Fourth district, is out with a statement, in which he says he will not go to congress again. He says he is through with the political end of life and will settle down to business after the present term is concluded.

Loss Will Not Be Large.
Orrville, O., Sept. 28.—Following the closing of the bank at Smithville there was a run on the First National here, which resulted in its doors being closed. L. J. Alcorn, cashier of the local bank, was a director in the Smithville bank, and this fact is supposed to have caused the run. It is said the loss to depositors will not be large.

Regiment to Erect Monument.
Findlay, O., Sept. 28. — At the reunion of the Twenty-first O. V. I. steps were taken for the erection of a monument, to cost upward of $20,000. A single subscription of $1,000 was received. Either Findlay, Toledo, Bowling Green or Defiance will get the monument. The next reunion will be held at Deshler.

Mother and Son Dying.
Marion, O., Sept. 28. — Mrs. George Foos and her son Emerson are both in a dying condition from blood poisoning. Mrs. Foos tore her right hand on a rusty nail and her son, several days ago, was bitten by a dog he was attempting to free from a rat trap.

Prisoner Hangs Himself.
Mansfield, O., Sept. 28.—When Anna Mertz, who is employed at the county jail, took William Littler's meal up to him she found that he had hanged himself with a piece of the bed sheet from his cell. Littler had been adjudged insane.

Skull Crushed; Crawls Home.
Bucyrus, O., Sept. 28.—Joseph E. Thinger, while going home, fell from a bridge to the rocks below. His skull was crushed and he was badly mangled. In this condition he dragged himself a mile to his home. He will die.

Stepped Off Moving Car.
Mansfield, O., Sept. 28.—Lillian Davis, a young woman, stepped off a streetcar while it was in motion and fractured the back of her skull. She died soon afterward.

GRAND BALL.
At Music Hall tonight. Admission free. No disreputable persons admitted. 11

General Booth so far as food is concerned, lives the simple life. Toast and tea for breakfast; soup, toast and a few vegetables for lunch; tea the same as breakfast, and rice and milk for supper.

RECORD SCORES WERE VERY FEW

NEWARK GUN CLUB HOLDS BIG SHOOT, AND MANY MARKSMEN HERE.

All Newark Men Make Good Showing —Phellis Trophy Is Prize For This Afternoon's Shoot.

Record scores were mighty scarce at the first day's shoot of the Newark Gun Club, Wednesday, the best being 182 birds, out of 200. Thirty-five shooters were on the range and several thousand rounds of ammunition were burned up. The day was an ideal one from a shooter's view point but the targets were rather hard which prevented many of them from being broken, thus keeping the scores broken. Many times a target would quiver enough to be seen and yet not be broken.

No special prize was shot for on Wednesday. The sportsmen will shoot today for the Phellis trophy, which has been held since last December by the Newark club. The Indianola club of Columbus, challenged the Newark club to shoot for the trophy and it is probable that a team representing the Marietta Gun club will enter the contest and try to win the cup.

In addition to this trophy, the Laflin & Rand Powder company has offered a fine loving-cup for the highest average score made during the two days' shoot.

Johnson, an amateur trap shooter from Kenton, Ohio, was high man Wednesday. Out of two hundred targets, he broke 182. Trimble of Covington, Ky., was next with 181.

Out of 200 targets shot at, scores were made by other marksmen as follows:

Alkir, Williamsport, O.	179
Hatcher, Bristol, Tenn.	179
King, Newark, O.	174
Trapp, Marietta, O.	173
Cumberland, Columbus, O.	171
Smith, Columbus, O.	172
Orr, Newark, O.	171
Fisher, Newark, O.	170
Keife, Newark, O.	168
Nelson, Marietta, O.	166
Kiefer, Newark, O.	164
Snow, Cleveland, O.	163
Hulshizer, Newark, O.	162
Burrell, Newark, O.	161
C. J. Shiltz, New Berlin	161
Schlecher, Marrietta, O.	161
J. Schiltz, New Berlin	159
Moore, Crooksville	159
Jones, Marietta	154
Bottenfield, Centerburg	152
Squires, Wilmington, Del.	152
Bibee, Elba, O.	149
Grass, West Jefferson, O.	141

Other scores were made as follows:

Name.	Targets.	Score.
Murphy, Newark	120	88
F. Burrell, Newark	125	84
North, Cleveland	90	71
Schaller, Newark	90	69
F. Wince, Chatham	80	61
Meredith, Newark	75	34
J. Wince, Chatham	60	33
Cherry, Newark	50	39
Bricker, Newark	35	29
Swick	20	14

Houses and lots for sale in all parts of the city. Fred C. Evans, 33 West Main street. F. H. Keenen, salesman. 9-9-eod- tf.

AUCTION SALE OF GROCERIES

The undersigned will offer at auction the stock of groceries and fixtures belonging to the estate of the late Tinnel Buehler. These goods are in the store-room at Buehler's Corners in the West End. The sale will take place at the store-room on Saturday, September 30th, 1905, beginning at 10 o'clock a. m. CLARA BUEHLER, 9-22d7t Administratrix.

LOOKING FOR AN INVESTMENT?

See Fred C. Evans or F. H. Keenen, 33 West Main street. They can sell you new modern 6-roomed houses on a paved street, within 5 minutes walk of Public Square, for $2600.00 each, and furnish a good tenent at $20.00 per month. 9-9-eod-tf.

Ill Health Induced the Act.
Boston, Sept. 28.—Alexander W. Pond, formerly a well known business man in Chicago, committed suicide by shooting here. Ill health is said to have induced his act. Mr. Pond was engaged in the grain trade in Chicago.

J. M. Barrie is said to be contemplating giving up play-writing in order to devote himself exclusively to novels.

O. S. U. PRESIDENT

Applauded When He Advocated Plenty of Wholesome Sport—Denies That Too Much Time Given Sport.

Columbus, O., Sept. 28.—President Thompson, of the Ohio State university, talked of college athletics in his address to the students. He called attention to the fallacy of the common rumor that there was too much athletics in the modern college and that this was the object of the modern student.

He advocated wholesome sport and as much of it as was necessary to the proper development of the student. The students showed their sympathy with the attitude of the head of the university by prolonged applause.

FOOTBALL SEASON

Opens In East When Princton Defeated Vilo Nova—Cornell Won From Hamilton.

Princeton, N. J., Sept. 28.—The Princeton football season opened yesterday afternoon with a victory over Vila Nova by the score of 41 to 0. The game was ragged at times and marked with frequent fumbles, but the Princeton team showed splendid physical condition. Simons and Bard made the longest gains by end runs, while Cooney and McCormick were sent through on most marvelous plays. Nine substitutes were tried out and showed good forms.

OTHER SCORES.
Ithaca, N. Y., Sept. 28.—Cornell, 5; Hamilton, 0.

Hanover, N. H., Sept. 28.—Dartmouth, 34; Norwich University, 0.

BASEBALL.

American League.

AT WASHINGTON— R. H. E.
Washington .. 0 3 0 1 0 2 0 0 *— 6 8 0
Cleveland .. 0 0 0 0 0 0 0 0 0— 0 10 2
Batteries—Hughes and Heydon; West and Clarke.

AT PHILADELPHIA— R. H. E.
Detroit .. 0 0 0 0 0 1 3 3 1— 8 13 4
Philadelphia .. 0 0 1 0 0 1 0 3 2— 7 7 2
Batteries—Eubank, Kitson and Doran, Henley, Waddell, Bender and Schreck.

AT NEW YORK— R. H. E.
St. Louis .. 2 0 0 1 1 1 0 0 2— 7 11 0
New York .. 0 0 0 0 0 0 0 0 2— 2 5 6
Batteries—Howell and Spencer; Puttmann, Goode and Kleinow and McCarthy.

AT BOSTON— R. H. E.
Boston .. 0 0 0 1 0 0 1 0 *— 2 6 0
Chicago .. 0 0 0 0 0 0 0 0 0— 0 0 1
Batteries—Dineen and Armbruster, Owen and Sullivan.

Second Game. R. H. E.
Boston .. 0 0 1 0 0 0— 1 4 5
Chicago .. 9 5 0 0 0 1—15 9 0
Batteries—Young, Barry, Hughes and Criger; Altrock and McFarland and Hart.

CLUBS	W.	L.	P.C.	CLUBS	W.	L.	P.C.
Phila...	86	53	.619	Bost..	70	71	497
Chica...	87	55	.613	N. Y...	67	68	.496
Det't...	72	70	.507	Wash..	58	82	.414
Cleve...	72	71	.503	St. L...	50	91	.355

National League.

AT CHICAGO— R. H. E.
Chicago .. 4 0 0 0 2 0 0 1 *— 7 9 2
Brooklyn .. 0 0 0 0 0 0 0 0 2— 2 2 5
Batteries—Lundgren and O'Neill; Dorscher and Bergen.

AT ST. LOUIS— R. H. E.
St. Louis .. 0 0 0 0 0 0 0 0 0— 0 5 3
Philadelphia .. 0 2 1 0 0 0 3 0 0— 6 11 0
Batteries—Taylor and Grady; Kane and Dooin.

AT PITTSBURG— R. H. E.
Pittsburg .. 0 0 0 2 0 0 0 0 1— 3 12 5
New York .. 2 0 1 0 0 0 0 0 2— 5 10 0
Batteries—Leifield, Leever and Gibson; Wiltse and Bresnahan.

AT CINCINNATI— R. H. E.
Cincinnati .. 0 0 1 2 2 0 1 1 3—10 14 7
Boston .. 0 0 2 0 1 6 3 0 2—14 19 2
Batteries—Vowinkel and Street; Willis and Needham.

CLUBS	W.	L.	P.C.	CLUBS	W.	L.	P.C.
N. Y...	99	42	.702	Cin'ti..	73	70	.511
Pitts...	92	52	.639	St. L...	55	87	.387
Chica..	84	60	.583	Bost...	48	96	.333
Phila...	78	63	.553	Brook..	41	99	.292

Leave your subscriptions for the Ladies' Home Journal with Norton. Price $1. 28d2t

Sultan's Nephew's Appeal.
Paris, Sept. 28. — Prince Sabaheddine, a nephew of the Sultan of Turkey, in the form of an open letter issues a stirring appeal to the Ottoman Armenians in which he strongly condemns the throwing of bombs and invites them to join the Young Turks in order to obtain civilization in Turkey by enlightened means. The prince points out that violence merely aggravates the situation and causes reprisals. Even should Europe interfere it would never effect an improvement in conditions in Turkey, owing to the necessarily transitory character of its intervention. The proper means for effecting the modernization of Turkey, the prince continues, are argument and individual effort.

Minnie Lee Missing.
Chicago, Sept. 28. — Efforts were made by the Chicago police to find Mrs. Marie Ivers Lawrence, alias Minnie Lee, who was indicted by the grand jury in Cleveland on a charge of attempting to blackmail Governor Herrick of Ohio. All of Mrs. Lawrence's relatives in Chicago denied knowledge of her whereabouts, and her former home, 88 Warren avenue, has been vacated. It is expected requisition papers will be made out and the woman, if found held pending the arrival of officers.

Fatal Fight.
Cincinnati, O., Sept. 28.—In a fight her between James Eade and Adam Yeager, both laborers, the latter was struck on the head with a club and killed.

The girls in the high school of Lima start two hours after school each day to make bandages for the use of the war.

A VAST TRANSACTION.

Over a Billion Dollar Transfer at National Treasury.

LARGEST IN THE WORLD'S HISTORY

Stupendous Sum of $1,259,598,-278.58 2-3 Turned Over to Charles R. Treat, United States Treasurer, by Ellis H. Roberts, His Predecessor—Count of the Money Agreed Exactly With the Books.

By signing a receipt for $1,259,598,-278.58 2-3, which has been delivered into his keeping after two months and a half had been spent in counting it, Charles H. Treat of New York, treasurer of the United States, recently became the central figure in the biggest financial transaction in the history of the world, says a Washington correspondent of the New York Tribune.

No sum approximating this amount has ever before changed hands in a single transaction. It is a fourth larger than the entire amount of the Franco-Prussian war indemnity, and that was paid in a number of installments extending over a considerable period. It is nearly ten times as large as the indemnity China paid to Japan after the Chino-Japanese war and twelve times as large as the combined price paid for the Philippine Islands and the Panama canal.

In fact, all other financial transactions in the history of the world are dwarfed into insignificance by comparison with the stupendous sum which Treasurer Roberts turned over to Treasurer Treat. The other afternoon, when Treasurer Treat affixed his signature to the slip of paper which recorded the transfer of Uncle Sam's resources, it meant that the whole sum in cash, bills, coin or available securities came into his immediate possession and control.

The money is all stored in the big vaults of the treasury building in Washington. There are fourteen heavily barred safes, in which bags of gold and silver and packages of greenbacks are piled. Besides this there is a large quantity of convertible bonds and securities. In the words of one of the treasury officials, the whole represents Uncle Sam's pin money. It is the amount he keeps on hand against a rainy day.

The law requires that a count of all the money in the vaults of the United States treasury shall take place when a new treasurer comes into office. Mr. Treat, who nominally succeeded Ellis H. Roberts in office on July 1, was not authoritatively the keeper of the cash in these vaults until it had been shown officially to the satisfaction of the secretary of the treasury that all the money which Mr. Roberts reported to be on hand on the day of his resignation was actually there. On July 1 a force of men and women was put to work counting the store of money, piece by piece. First the supply of greenbacks, $383,352,500, was counted over. This was done by expert women counters. The same was done with the securities and bonds. Then men were put at work in the underground vaults weighing the sacks of gold and silver coins. It took sixty-seven and one-quarter days to complete the operation. Not a cent's variation in the amount reported on hand by ex-Treasurer Roberts was discovered.

The bond which Mr. Treat is obliged to give for the privilege of looking after this vast sum is $150,000. Because of the satisfactory count ex-Treasurer Roberts is now relieved of responsibility for the money of which he had charge, and the bond of Treasurer Treat has been accepted by Secretary Shaw.

Eight years ago when ex-Treasurer Roberts gave to D. N. Morgan, his predecessor, a receipt for the money taken over by him, the total amount as shown by the receipt, the original of which has been framed and adorns the outer wall of the treasurer's office, was $796,925,439.17 2-3. That the wealth of the United States has grown enormously since then is strikingly illustrated by the figures given in the new receipt. There is an increase of more than $1,-250,000,000. This increase is due almost entirely to the larger amount of securities and bonds for national banks now held in trust and to the larger reserve fund of paper currency. When Mr. Roberts took charge on July 1, 1897, the amount of bonds and securities held in trust was $269,309,-451.89 2-13. This has climbed up to $593,474,920 62 2-3. Two thousand more national banks are now in existence than at that time. The currency fund has grown correspondingly. It is now $383,352,500 as against $301,952,000 eight years ago.

Some of the biggest financial transactions of the world are summarized as follows:

Franco-Prussian War Indemnity.—France paid to Germany five milliards of francs ($1,000,000,000) as indemnity, stipulated in the treaty of Frankfort on May 10, 1871. Three years were given in which to cancel the debt. The largest single payment was made thirty days after the treaty was signed, when one milliard of francs ($200,000,000) was paid into the German exchequer by the representative of the French government.

China's Indemnity to Japan.—China paid to Japan as the price of her disastrous war in 1892 $150,000,000.

Forty Million Panama Check.—A $40,000,-000 check in favor of the Panama republic payable to J. Pierpont Morgan & Co., fiscal agents, was signed by Secretary Shaw on May 9, 1904. This ranks as the largest check ever drawn. A few days prior to this Secretary Shaw made out a check for $1,000,000 to the same agents and on May 19 signed for $9,000,000. The whole transaction was for $50,000,000.

Twenty Millions to Spain.—Secretary James J. Gage, in 1898, signed four United States treasury warrants of $5,000,000 each as payment to Spain, when the United States took the Philippine Islands. The warrants were signed in favor of Ambassador Cambon of France, as the representative of Spain in the negotiations.

Alaskan Purchase.—Another large deal in which the United States figured was the purchase of Alaska. For this slice of territory Secretary McCulloch paid to the representative of the Russian government $7,200,000.

Halifax Award.—A treasury warrant for $5,500,000 was signed in 1876 by Secretary Benjamin H. Bristow for the purchase of certain fishing rights from Great Britain, under the Halifax award.

"This is by far the largest amount of money ever held by the United States treasury and emphasizes in a striking manner the wonderful resources of the institution," said Treasurer Treat "Even the aggregate amount in the world famous Bank of England reaches a total of only $831,555,000 practically $400,000,000 less than the sum in the United States treasury.

"Perhaps the most extraordinary fact in connection with the work recently finished is that the findings of the committee which for several months has been engaged in counting the money in the treasury agreed to a fraction of a cent with the treasury book—a most extraordinary circumstance in view of the large sum of money involved. Never in my life have I seen so perfect a tally. As a general thing in counting large sums of money it is next to impossible to make the results agree exactly with the books, there being usually a difference of from several cents to a few dollars over or under the book figures, but this count is in perfect harmony with the books, even to a fractional part of a cent. The two-thirds of a cent which appears in the total results from a divided coupon forming part of the treasury holdings covered under the heading of bonds and stocks held in trust.

"At the time when Mr. Morgan went out of office, which was at the close of the Cleveland administration, people thought it a wonderful thing that the funds of the treasury should be so near the billion mark. But that now seems a small amount as compared with the present total sum in the treasury vaults. No one can doubt the prosperity of the nation whose treasury has the resources possessed by our own.

"The last count of the funds in the treasury occurred in 1897-98 and lasted eight months, from July to the following February. The present count was accomplished much more rapidly. The count has also been remarkable for the reason that from first to last it has been devoid of surprises. No discoveries of a sensational nature, no queer happenings, nothing whatever out of the ordinary occurred—something rare in such cases."

Following is a copy of the United States treasurer's receipt for the largest amount of money which ever changed hands in one transaction in the world's history:

Treasury of the United States,
Washington, July 1, 1905.

Received from Ellis H. Roberts, retiring treasurer of the United States, government funds and securities amounting to $1,259,598,278.58 2-3, for which receipts in triplicate have been given, as follows:

United States notes	$6,520,267.00
United States currency in process of redemption	657,472.00
National bank notes in process of redemption	14,682,532.31
Gold certificates	1,600,120.00
Silver certificates	1,612,533.00
Gold coin	8,420,888.00
Standard silver dollars	153,407,591.00
Fractional silver coin	921,715.33
Minor coin	36,237.04
Total cash	$187,859,355.68
Treasurer's transfer account	93,922,330.28
United States paper currency in reserve	383,352,500.00
Incomplete gold certificates, series 1900	990,000.00
Bonds and other securities held in trust	593,474,092.62 2-3
	$1,259,598,278.58 2-3

Certified to me Sept. 18, 1905, by
E. B. DASKAM,
A. T. HUNTINGTON,
E. W. HALE,
THOS. E. ROGERS,
Committee appointed by the secretary of the treasury.

CHAS. H. TREAT.
Treasurer of the United States.

Styles In Shirts and Collars.

"We thought the wing collar would be the exclusive wear for 'correct' dressers, but it will not," said H. Bracken, a traveling salesman at the Baltimore hotel in Kansas City, Mo., the other morning to a reporter of the Kansas City Star. "The adherents of the comfortable double collar have been provided for. The fall double collar will have a V opening at the neck point, and the effect will be very smart. Of course traveling men have closed their fall business except for cases of that sort, and we are now showing goods for next spring. For that season it is certain that the shirt with the detached cuffs will be a thing of the past. Pongee and mohair shirts with 'lay down' collars will be more generally worn, and the prevailing pattern in Oxfords will be a large open check."

Rhymes of the Season.

When the summertime has ended and the saucy autumn breeze
Gets to toying with the leaves on all the brilliant colored trees,
Ah, 'tis then the hearts grow lighter and the spirits start to rise,
When the frost is on the pumpkin and the pumpkin's in the pies!

When the days are growing shorter and the birds have gone away
And the corn is growing riper in the fields from day to day,
There's a rosy glow pervading all the hazy autumn skies,
When the frost is on the pumpkin and the pumpkin's in the pies.

When the hammocks have been put away and the open cars are gone
And you never see a tennis player chasing on the lawn
When the college people gather and you hear the football cries,
Then the frost is on the pumpkin and the pumpkin's in the pies.

You recall with lots of pleasure all the summer days could give,
But since the autumn days have started, then you know 'tis joy to live;
As your mouth begins to water and there's gladness in your eyes
When the frost is on the pumpkin and the pumpkin's in the pies.

—Chicago Chronicle.

WORLD'S BIGGEST SHIP

Striking Innovations on the Ocean Liner Amerika.

AN A LA CARTE CAFE ON BOARD

Leviathan Steamer the Most Modern Vessel Afloat—Equipped With Elevators, Florist's Shop, Nursery, Gymnasium and Saloon One Hundred Feet Long—It Can Carry Nearly Thirty-six Hundred Passengers.

The new Hamburg-American liner Amerika, the world's biggest ship, will arrive in New York in a few weeks, says the New York Times. The advent of the Amerika will mark the introduction of many innovations in transatlantic travel, some of the new features being a restaurant where meals will be served a la carte at all hours under the supervision of a noted hotel in London. The ship will have a florist's shop, electric passenger elevators connecting the decks, a well equipped gymnasium, stateroom telephone service, a nursery for children, trained nurses for the sick and electric and hydropathic baths.

Of course the principal innovation is the a la carte restaurant. The idea for this enterprise was suggested by the grill room feature on the Deutschland. The restaurant is amidship on the sixth of the decks and will accommodate about 120 persons. Continental artists were engaged to design a large share of the ship's decorations, and every effect was carried out on a lavish scale. The decorative scheme of the restaurant is in the renaissance style with elaborate effects in chased bronze.

The walls are paneled in chestnut and mahogany mounted in bronze fashioned by famous artists after the style of the latter half of the eighteenth century. At night a number of large crystal electroliers and wall brackets give a soft light. The skylight is framed in wrought iron and glazed with artistic stained glass, while large square windows replace the circular portholes.

The tables have been placed so as to afford accommodation for parties of two, four, six or eight, and at one special banquet table twelve persons can be seated. The chairs are copies of the old Versailles design, with the same pattern of Aubusson tapestry that Marie Antoinette used in the Petit Trianon. The linen, china, etc., have been especially designed to harmonize, and the silver used is the same service that was made for the use of the German emperor when he made his Mediterranean cruise on the Hamburg.

Another splendid apartment is the main dining saloon, which is 100 feet long and extends the full width of the ship. The room is situated amidships on the main deck and has accommodations for 400 persons. The walls are of pearl gray, enriched by copies of Bouche's most admired paintings. The furnishings are of the Louis XVI. period. The chairs are upholstered with gold colored West Indian satin. The carpets and tablecloths are a warm, deep gold color. The wood carvings are a reproduction of those in the Grand Trianon at Versailles. In the center of the room is a huge dome supported by graceful columns. The electroliers are of beautiful design, while the center tables are lighted by electric table lamps. Bronze garlands are suspended from the dome.

The favorite haunt of the men passengers, the smoking room, is arranged in two stories on the upper promenade and boat decks, with a large staircase. Illumination is provided by electric lights placed inside of lanterns. It represents as nearly as possible a great hall or hunting room of an Elizabethan manor house. The solid oak is all hand carved and left with the rough tool marks of the period. Around the upper floor runs a frieze in light wood representing the life of St. Hubert, the patron of the hunt. This is likewise carried out in rough sixteenth century style. There is a huge Elizabethan fireplace with a stone hearth. On the upper promenade deck, slightly aft and farther in a sternward direction, is a handsome smoking room for second class passengers.

The nursery is large, airy and splendidly furnished. The furniture, which is very thickly upholstered, all sharp corners being avoided, is in various heights, to suit children of all ages. The paintings illustrate the nursery lore of various nations. The other apartments in the Amerika, such as the women's writing rooms, the suites de luxe, etc., are on a par with those already described.

The Amerika will have accommodations for a class of passengers to be known as "fourth class." The Amerika will have accommodations for 3,057 passengers. Her crew complement being 320, she will thus, when full, have nearly 3,600 persons on board. In the first class division she will have accommodations for 707 and in the second for 284. Then comes a class entitled "intermediate," the number here provided for being 220, while lastly there is a "third class" department, which will accommodate no less than 2,036. One special point to be noted in connection with the steerage passengers is that they will never be berthed below the lower deck. Moreover, they will at certain times of the day have the use of one of the upper decks aft.

The Amerika has a length of 687 feet, a breadth of 74 feet 6 inches and a depth of 53 feet. Her displacement is nearly 42,000 tons, while her gross tonnage is about 23,000 tons, and when loaded she carries over 16,000 tons of cargo. If the cargo of this vessel were placed on freight cars standing end to end these would extend over a distance of ten miles.

DRESS AND FASHION.

IMPORTANT ITEMS IN AN ELEGANT OCTOBER TROUSSEAU.

Bridal and Going Away Gowns and Bridesmaids' Dresses—A Very Chic Long Jacket—Princess Robe and Long Basqued Coat.

The October weddings cast their shadows before in the shape of many trousseaux in process of making. A very handsome confection already prepared is a bride's gown of net embroidered in silver and lace mounted over satin and mousseline de soie. With it will be worn a coronet of orange blossoms, over which falls a beautiful veil of lace. The bouquet is a shower of white heather and orchids. The bridesmaids' gowns are of empire fashion in white crepe de chine. The going away dress is a cream hopsack

BRIDE'S GOWN.

canvas bolero and skirt, handsomely embroidered in cream and silver, and a cream lace blouse, trimmed with apple green taffeta, with tiny black velvet buttons.

Included in the trousseau is a long jacket of periwinkle blue taffeta, trimmed with designs of Irish lace. Its effect is particularly elegant over a white embroidered gown.

Everything at present points to the princess robe as the dominant note in autumn fashions, but it will be confined to evening and house wear, not being generally adapted to outdoor wear unless with a short bolero, which leaves the waist line uninterfered with.

For outdoor wear the long basqued coat bids fair to be the height of the mode, either full and fluted or fitted to the figure.

White serge tailor made costumes figure among first autumn fancies. The chic of these costumes as exploited by Parisiennes is contributed to a large extent by a perfect cut and a very long

LONG JACKET OF TAFFETA.

basque. Others again show exceptionally short basques, which extremes of style form a pleasing variety and assist the natural elegance of the wearer.

It is essential, however, that a coat must be made either in the long form or the short, for a medium length is altogether unbecoming and unfashionable.

AMY VARNUM.

Blueberry Betty.

Remove the crust from slices of stale bread. Put the bread spread with butter into a pudding dish in layers, alternating with blueberries. Sprinkle the blueberries with sugar, a little salt, and, if desired, a grating of nutmeg. Have generous layers of blueberries. Squeeze over the whole the juice of a lemon or add half a cup of water. Cover the dish and let bake until the berries are tender, then remove the cover to brown the top. Serve with cream and sugar.—Boston Cooking School Magazine.

Melon Fritters.

When melons are too ripe enough to eat raw they are very good converted into fritters as follows: Pare the melon, remove the seeds, then cut into circular slices, dip into fritter batter and fry in deep fat until a delicate brown; then dust with fine sugar and serve hot.

BREVITIES

THE HALL OF FAME.

Lady Colin Campbell declares that London society women are losing their love of home.

Thomas Lapling of London began collecting postage stamps at the age of ten. His collection is now valued at $500,000.

Sir Edward Elgar, who recently received a degree from Yale university, is one of the best known musicians in England.

Baron Heard de Rothschild, who spent a fortune on a free hospital in Paris, determined, long before he was of age, to become a physician and minister to the needy.

The youngest master of foxhounds in the world is Lord de Clifford, who is eighteen and has been master of the Dalgan pack in County Galway, Ireland, for two years.

Benjamin F. Hobbs, the oldest armorer in the service of the United States, died recently at Springfield, Mass. He began work in the Harpers Ferry arsenal in 1842.

Elihu Root and William J. Bryan are said to have received their first training in public speaking in the lyceum of the Twenty-third street Young Men's Christian association, New York.

The Marquis of Devonshire was among the members of the Wokingham fire brigade when hand engines were in vogue. He still responds to the call, but usually simply drives the fire engine.

Baron Komura, leading member of the Japanese peace commission, speaks English well and French a little, while M. de Witte, who headed the Russian party, speaks French readily and English not at all.

Professor Haeckel, the sociologist, is timidity itself on the rostrum. He has taught eighty-eight semesters at the University of Jena, but declares that he has never been able to get over a certain timidity in appearing before an audience.

William Pinkney Whyte, formerly governor of Maryland, is now eighty-one years old, but is in excellent physical and mental condition. He has been comptroller of the treasury, governor, United States senator, mayor of Baltimore and attorney general.

J. P. Hall of the Santa Fe is organizing an association composed of men who were once messenger boys. The list, it is said, includes Andrew Carnegie, William C. Van Horne, Marvin Hughitt, W. A. Gardner, Colonel Robert C. Clowry and A. J. Earling.

The Duke of Sutherland is perhaps the best locomotive engineer in the British peerage and could earn a living at the work did he so desire. A private railway thirty miles long connects his Dunrobin castle with the main line, and the duke often handles the throttle over this stretch of track.

MODES OF THE MOMENT.

Soft, pliable broadcloth is to be used for outside coats more, almost to the exclusion of other fabrics.

Plain cloths will be a big feature in the business on dress goods for the coming season. Here color will be a great factor in quick distribution.

A new style of cloth which is very well thought of by the high class trade is satin cloth. The word satin applies to the weave of the cloth and not to its finish.

Worsteds in neat effects will be used for the construction of the plain tailored suits for practical purposes. Gray will be the leading color in such fabrics.

Lightweight broadcloths will be used for the construction of garments of almost every description. Broadcloth will be used for street wear, for carriage costumes and for evening wraps and costumes.

EDITORIAL FLINGS.

Most street car passengers do not yearn for three cent fares as much as they do for a place to sit down.—Washington Star.

Latest word from "our eastern possessions" tells that the Filipinos have learned to play poker. Seems like Bill Taft's mission has been a complete success.—New York American.

A New York magistrate has decided that a woman has a perfect right to go through her husband's pockets. He has found no way as yet of guaranteeing that there will be anything in the pockets.—Washington Star.

Automobile owners with a mania for speed records could do the public a good turn by taking up the airship. There is more room aloft, and the risks to the operator are even more extensive and more hazardous.—New York Tribune.

GERMAN GLEANINGS.

Berlin has 80,000 telephone connections.

Suicides among school children are largely increasing in Germany, especially just before and after examinations.

Germany has an inland water system of 8,800 miles, of which 5,776 are natural rivers, 1,451 canalized streams and 1,573 canals.

The imperial bureau of statistics estimates the population of the German empire for 1905 at 60,164,000 compared with 59,061,000 in 1904.

A Berlin landlord has not only sued a tenant for loss sustained through her excessive use of water for bathing purposes, but has pronounced the extraordinary theory that "no respectable woman takes a bath every day."

ORDINANCE NO...

To vacate Iron Avenue from the west line of lot No. 4701 to west line of Mohawk street; Mohawk street from Wehrle avenue to the north line of Iron avenue; first alley south of Iron avenue which lies west of the west line of lots No. 4701 and 4702 in Wehrle addition.

Whereas on the 15th day of May, 1905, a petition by W. W. Wehrle, owning lots in immediate vicinity of the above named streets and alleys, was duly presented to Council, praying that said streets and alleys be vacated; and notice of said petition has been given as required by law, by publication in the Newark Daily Advocate, a newspaper of general circulation in the corporation, for six consecutive weeks ending June 28, 1905; and,

Whereas, Council, upon hearing, is satisfied that there is good cause for such vacation as prayed for, that it will not be detrimental to the general interest, and ought to be made, now therefore,

Be it ordained by the Council of the City of Newark, State of Ohio:

Section 1. That Iron avenue from the west line of lot No. 4701 to west line of Mohawk street; Mohawk street from Wehrle avenue to the north line of Iron avenue; first alley south of Iron avenue which lies west of the west line of lots No. 4701 and 4702, be and the same is hereby vacated.

Section 2. That this ordinance be and remain in force from and after the earliest period allowed by law.

Passed September 11, 1905.

HARRY ROSSELL, President.
FRANK T. MAURATH, Clerk.
Approved by the Mayor, Sept. 15, 1905.
9-21-2t

ORDINANCE NO...

Determining to proceed with the Construction of a Municipal Hospital, and selecting a site therefor.

Be it ordained by the Council of the City of Newark, State of Ohio:

Section 1. That the property situated on Sixth street, between West Main street and Church street, known as the old cemetery lot, be and the same is hereby selected as the site for the proposed Municipal Hospital, and that said city proceed with the construction thereof as soon as the money realized from the sale of bonds issued for said purpose shall have been deposited in the treasury of said city.

Sec. 2. This ordinance shall take effect and be in force from and after its passage and legal publication.

Passed September 11, 1905.

HARRY ROSSELL, President.
FRANK T. MAURATH, Clerk.
Approved by the Mayor, Sept. 15, 1905.
9-21-2t

ORDINANCE NO...

An ordinance to accept the plat of A. Flory's Executor's First Addition to the City of Newark, State of Ohio.

Be it ordained by the Council of the City of Newark, State of Ohio:

Sec. 1. That the plat of the Executors of the will of A. Flory, of the sub-division of out-lots 3 and 4 in A. Flory's first addition into inlots, be and the same is hereby accepted and the dedication of the streets and alleys in said plat is hereby accepted, and said street and alleys are hereby declared to be public under the statutes in such cases made and provided.

Sec. 2. That the clerk cause the said plat to be recorded in the County Recorder's office and in his office.

Sec. 3. This ordinance shall take effect and be in force from and after its passage and legal publication.

Passed September 11, 1905.

HARRY ROSSELL, President.
FRANK T. MAURATH, Clerk.
Approved by the Mayor, Sept. 15, 1905.
9-21-2t

ORDINANCE NO...

To accept the plat of Charles G. Penney's Second addition to the City of Newark, Ohio.

Section 1. That the plat of Charles G. Penney's Second addition to the City of Newark, Ohio, be and the same is hereby approved and accepted, and the street and alleys thereon designated and dedicated are accepted as a public street and as public alleys of said city.

Sec. 2. That the clerk cause the plat of said addition to be recorded in the Recorder's office of Licking county, Ohio.

Sec. 3. This ordinance shall take effect and be in force from and after its passage and legal publication.

Passed September 11, 1905.

HARRY ROSSELL, President.
FRANK T. MAURATH, Clerk.
Approved by the Mayor, Sept. 15, 1905.
9-21-2t

RESOLUTION NO....

Declaring it necessary to improve High street from North Fourth street to the alley running from High street to Pearl street, by paving and curbing.

Be it resolved by the council of the City of Newark, State of Ohio:

Section 1. That it is necessary to improve High street from North Fourth street to the alley running from High to Pearl street by paving the roadway and constructing a curb on both sides thereof.

Sec. 2. That the grade of said street as improved shall be that shown on the plans and profiles.

Sec. 3. That the plans, specifications, estimates and profiles of the proposed improvement heretofore prepared by the engineer, and now on file in the office of the Department of Public Service, be and the same are hereby approved.

Sec. 4. That the whole cost of said improvement, less one-fiftieth thereof and the costs of intersections shall be assessed by the foot front upon the following described lots and lands, towit: All lots and lands bounding and abutting upon the proposed improvement which said lots and lands are hereby determined to be specially benefitted by said improvement shall include the expense of printing and publishing notices, resolutions and ordinances and the serving of said notices required, and the cost of construction together with interest on bonds issued in anticipation of the collection of deferred assessments, and all other necessary expenditures.

Sec. 5. That the assessments so to be levied shall be paid in 10 annual installments, with interest on deferred payments at 5 per cent per annum, provided, that the owner of any property assessed may at his option pay such assessment in cash within 30 days from and after the passage of the assessing ordinance, in which case said cash assessment shall not include any item of interest upon bonds to be issued in anticipation of the collection of deferred installments of assessments.

Sec. 6. That the bonds of the City of Newark shall be issued in anticipation of the collection of assessments by installments and in an amount equal thereto.

Sec. 7. That the remainder of the entire cost of said improvement not specially assessed, including the cost of intersections, and the damages awarded to owners of adjoining lands, and interest thereon, and the cost and expense of any such award, shall be paid by the issuing of notes in the manner provided by law.

Sec. 8. This resolution shall take effect and be in force from and after its passage and legal publication.

Passed September 11, 1905.

HARRY ROSSELL, President.
FRANK T. MAURATH, Clerk.
Approved by the Mayor, Sept. 15, 1905.
9-21-2t

BANKRUPTS HELD CONTRACT HERE

T. E. HILL & CO., OF CHICAGO, WERE TO BUILD $25,000 COAL CHUTES FOR B. & O.

Newark Attorneys Take Charge of Receiver's Legal Interest Here —Interesting Court News.

Some time ago T E. Hill & Co., of Chicago, entered into a contract with the Baltimore & Ohio Railroad company to build a coal tipple in the Baltimore & Ohio yards, this city, at a cost of about $25,000. A large number of lumber had been shipped here by T. E. Hill & Co., and unloaded in the yards in this city. On Thursday T. E. Hill & Co. were adjudged bankrupts in the United States court for the northern district of Illinois, and William A. Coleman was appointed receiver. All the lumber, tools, etc., belonging to T. E Hill & Co., were taken possession of by Fulton & Fulton, of this city, attorneys for the receiver in bankruptcy. The whole matter is now in the United States court. Whether the receiver in bankruptcy will go ahead and complete contract is not known at this writing. Walter P. Ferguson, of this city, was one of the bidders for the work.

Common Pleas Court.

Hattie E. Elliott v. Stephen C. Siler et al. an action in partition, have given Ella C. Davis and Frank Bourner to be made parties defendants. Order of partition. Commissioners: S. E. Rhoads, T O. Donovan and E. M. Baugher.

Leona E. Wheeland, guardian, etc., v. Joseph Smith et al., an action brought asking the partition of certain real estate. Tried to the court and submitted. Kibler & Kibler, Stasel, Smythe & Smythe.

Marriage Licenses.

Clarence A. Church, Newark; Zona P Webb, Newark.

Fred Houpt, Newark; May Handel, Newark.

Edward Edgar Lynn, Zanesville; Dollie V. Sherrard.

Calvin N. Berger, Hunts Station; Gladys Oldaker, Purity.

GOLD MINE OWNERS ARE SUED BY HEIRS

Of Mining Property In This County —Court Is Asked To Settle Diferences of Two Parties.

Samuel Morris, Moses H. Neil and James E. Stinger have commenced suit in the Common Pleas court against George W. Slatter, the Licking County Building and Savings company and the Licking Mining company. The plaintiffs say they are the owners of certain lands in Madison township, known as the lands of the Licking Mining company. The petitioners represent that they have estates of inheritance in the land, being each the undivided one-fourth part thereof, and that George W. Slatter has an estate of inheriance of one-fourth of the estate.

The petitioners desiring to hold their interests in severalty pray that their interests may be set off to them in severalty, and if the same cannot be done without manifest injury then that the premises be sold or other order taken pursuant to the statute, and that the defendants, the Licking County Building and Savings company and the Licking Mining company be required to answer and set up what interest they claim in the premises. Jones & Jones, attorneys for the plaintiffs.

A happy thought. Mrs. Austin's Pancakes for breakfast. Ready in a jiffy. 9-27-6t

CAUSTIC

Is Comment of President Butler of Columbia College, on Modern Business Methods.

New York, Sept. 28.—Caustic comment on some modern business methods was made by President Nicholas Murray Butler in his address of welcome to the students at the opening of the college year at Columbia university. "If we fail in forming those traits and habits which together constitute character," he said, "all our learning is an evil Just now the American people are receiving some painful lessons in practical ethics We have been watching reputations melt away like snow before the sun: and the sun in this case is mere publicity. Men who for years have been trusted implicitly by their fellows, and so placed in positions of honor and grave responsibility, are seen to be mere reckless speculators with the money of others and petty pilferers of the savings of the poor and needy. Put bluntly, the situation which confronts Americans today is due to lack of moral principle"

Kibler Place Addition; just a few lots left. See Chilcote & Jones, or Baugher & McGruder. 9-22-tf

A single room in Cornhill, London, recently rented for about $13,000 a year Cornhill has the highest rents on earth.

MAYOR JEFFREYS VETOES ORDINANCE

Says C., B. L. & N. Traction Co., Gave No Satisfactory Guarantee Regarding Transfers On Loop.

Columbus, O., Sept 28.—Mayor Jeffrey last night vetoed an ordinance passed by council which permitted the Columbus, Buckeye Lake & Newark Traction Co., to run its cars into the city, without passing over the interurban loop which encircles the business section of the city.

The mayor gave as his reason that the Columbus Buckeye Lake & Newark Traction Co., gave no satisfactory guarantee in reference to the transfers good around the loop, which the Columbus people were fighting. In closing he said that he had been induced by all manner of means to veto the ordinance and that he felt that it was his duty to the people of Columbus to veto it.

ANNUAL REUNION 31ST REGIMENT

OVER EIGHTY OF THE OLD VETERANS RESPONDED TO THE ROLL CALL.

Several Members From Newark Attended Meeting Held In Roseville, Ohio, on Tuesday.

The annual reunion of the Thirty-first regiment O. V. I., of which a large number of Licking county men were members, was held at Roseville, Muskingum county, on Tuesday. There was a good attendance of the members of the old regiment, over eighty of the old veterans responding to roll call. Among those from Newark who were members of Company H, of this regiment, and who were in attendance at the reunion with their wives, were Comrades James Uffner, Dr. J. W. Alexander, Spencer Holtsberry and George Wilson of Company C. The day was spent in renewing old friendships, and in having a good time generally. At the camp fire on Tuesday night speeches were made by General Brown of Zanesville, and General Axline, Secretary of State.

In the morning the address of welcome was delivered by Mr. John Williams, a prominent attorney of Roseville, and the response was made by Comrade C. C. Marsh of Company H.

Among the members of Company H, of this city, who were unable to attend the reunion, were Captain John H. McCune, Anson Lee White, Charles Babbitt, David H. Barrick, Charles Manville and 'Squire James R. Atcherly.

During their stay in Roseville the old soldiers visited the potteries of that place, and every veteran was presented with a handsome glazed canteen with "Thirty-first O. V. I," burned into it.

The Thirty-first Ohio Volunteer Infantry was organized at Columbus, O., in August and September, 1861, to serve three years. On the expiration of its term of service the original members (except veterans), were mustered out, and the organization, composed of veterans and recruits, retained in service until July 20, 1865, when it was mustered out in accordance with orders form the war department.

The official list of battles in which this regiment bore an honorable part, is not yet published in orders of the war department, but the following list has been compiled, after careful research during the preparation of this work:

Corinth, Miss., seige of, April 30, 1862; Trinity, Fla., detachment of regiment, July 24, 1862; Perryville, Ky., Oct. 8, 1862; Stone River, Tenn., Dec. 31, 1862, and Jan. 1-2, 1863; Rosecrans campaign, from Murfeesboro to Tullahoma, Tenn., June 23-30, 1863; Hoover's Gap, Tenn., June 24, 1863; Chickamauga, Ga., Sept. 19-20, 1863; Brown's Ferry, Oct. 27, 1863; Mission Ridge, Tell, Nov. 25, 1863; Resaca, Ga., May 13-16, 1864; Kenesaw Mountain, Ga, June 9-30, 1864; Kenesaw Mountain, Ga., general assault, June 27, 1864; Peachtree Creek, Ga., July 20, 1864; Atlanta, Ga., Hood's first sortie, July 22, 1864; Atlanta, Ga., seige of, July 28 to September 2, 1864 Thomas' Station, Ga., Nov. 27-29, 1864; Goldsboro, N. C., March 21, 1865.

Call and see our large assortment of fall hats at Miss Bail's, over Franklin National Bank. 21-9t

KNIGHTS TEMPLAR AT 63D CONCLAVE

ABOUT SIXTY MEMBERS OF THE LOCAL COMMANDERY WILL ATTEND.

Party Accompanied By Ladies and Buckeye Band Will Leave on Trolley Cars, Oct. 11, at 8 A. M.

St. Luke's Commandery, No. 34 Knights Templar, will attend the sixty-third annual conclave of the Grand Commandery, which will be held at Columbus, O., beginning Wednesday, October 11. Arrangements have been made with the Columbus, Buckeye Lake and Newark Traction company whereby the Commandery and their lady friends will make the trip to Columbus in specfal cars. The local commandery has been preparing for this event for some time, and will make a fine showing at the grand conclave. A good sized delegation from Newark will attend, with their ladies, and will leave this city on Wednesday morning, October 11, at 8 o'clock. It is expected that about sixty swords of St. Luke's Commandery will be in line during the parade, which will be held Wednesday afternoon.

One of the features of the parade will be the massing of the different bands, the Past Eminent Commanders, and the Sir Knights, the latter in 24 files solid front formation, which will present one of the most beautiful sights seen for some time during a lodge parade. While the marchers are in solid formation the bands will play "Onward Christian Soldiers."

As above stated the St Luke's Commandery will leave on Wednesday morning at 8 o'clock, and will be accompanied by their ladies and the Buckeye Band, which will head the Newark Commandery, in the parade. This is expected to be the largest conclave ever held by the grand commandery, as 56 of the 60 commanderies in the state will be present.

On Wednesday evening, October 11, a reception will be held in the Auditorium at Columbus, to which all Sir Knights and their ladies are invited. The parade on Wednesday afternoon will be one of the finest spectacles ever seen in Ohio.

Strikes Hidden Rocks.

When your ship of health strikes the hidden rocks of Consumption, Pneumonia, etc., you are lost, if you don't get help from Dr. King's New Discovery for Consumption. J. W. McKinnon of Talladega Springs, Ala., writes: "I had been very ill with Pneumonia, under the care of two doctors, but was getting no better when I began to take Dr. King's New Discovery. The first dose gave relief, and one bottle cured me." Sure cure for sore throat, bronchitis, coughs and colds. Guranteed at Hall's Drug Store, price 50c and $1.00. Trial bottle free.

DISHEARTENED SHE TAKES POISON

ZANESVILLE WOMAN TRIES TO KILL HERSELF WITH LAUDANUM.

Husband Had Turned His Affections To Another Woman, It Is Alleged —She Will Recover.

Zanesville, O., Sept. 28.—Disheartened because her husband has turned his affections from her to another woman, as is alleged, Mrs. Minnie Maxwell, who only a few weeks ago fired a shot into the leg of Mrs. Nellie Brown, her husband's lover, while at 'Squire Miller's fish camp on the lower Muskingum river, drank an ounce of laudanum in her room at the Arlington hotel last night in an attempt to commit suicide. The woman will recover.

From those most intimate with Mr. and Mrs. Maxwell, it is said, the couple quarreld Tuesday night. It is thought the wife either attempted to draw sympathy from her parted husband, or else to leave him with their little 8-year-old girl to support himself. The woman is of Southern birth, Maxwell having been wedded to her in the Southland. She is pretty, attractive and with the passionate love of the Southern girl.

It has been some time since the couple parted. Mrs. Maxwell has been employed as chambermaid at the Arlington hotel, where she has worked to support her little daughter. The husband is a bartender in a Main street saloon.

One of the other women employes of the hotel saw Mrs. Maxwell purchase the ounce of laudanum yesterday afternoon. She followed the temporarily demented wife from the drug store back to the hotel. Here Mrs Maxwell drank the whole contents of the ounce bottle of laudanum.

Dr. D. J Evans was summoned, arriving within 10 minutes after the poison had been swallowed. Strong emetics were used with immediate success, after which strychnine was given to counteract the laudanum.

After the shooting affray at 'Squire Miller's fish camp the sweetheart of Maxwell was made to leave the city. Since that time life seemed peaceful for Mr. and Mrs Maxwell, until their quarrel.

Read Advocate Want "Ads." Page 3.